Watchman

Bellefonte Republican.

Established In 1869 | "Let Us See To it that A Government of the People, for the People and by the People, Shall Not perish from the Earth."—A. LINCOLN. | TERMS : $1.50 Per Year

VOL. XXIX | BELLEFONTE, PA., THURSDAY MORNING. MAY 12, 1898. | NO. 18

CAMP HASTINGS !

Rain Fell For Thirteen Hours at Mt. Gretna.

A SEA OF MUD AND WATER

First Brigade Had the Worst Experience, But the Second and Third Were Only a Shade Better Off Than This Command.

NOT A GOOD DAY FOR SIGHTSEERS

MOUNT GRETNA, Pa., May 8.—Camp Hastings was submerged in mud and water today, and the 9,000 or more soldiers and the recruits who are encamped in barracks were subjected to a condition of weather that has been the worst in the history of the Pennsylvania National Guard. From 2 o'clock this morning until 5 o'clock tonight it rained in torrents without cessation. In addition the wind blew furiously during the early hours of the storm, and many of the tents were blown over and the occupants were forced to turn out in the rain and get them in shape.

In all three of the brigades the men were given a test of their mettle, but in the First brigade particularly were the hardest experiences met with. This camp is on the extreme of the line, two miles from the station and situated in a lowland. As the rain fell it became a vertible swamp and together with the cold wind made sleep impossible. Without exaggeration it may be said that the regiments there were forced to spend the night and all the day in water and mud to their shoe tops, and it was only by active work that more tents did not blow down, Those companies not fortunate enough to have a company mess or supplies on hand were forced to go hungry all day, the roads being so cut up that it was impossible to get through with supplies. By nightfall, however, the men were all cared for and the huge camp fires were lighted, around which the men bivouacked.

The Second and Third brigades were just a trifle better off, being on higher ground which permitted most of the water to drain off, but the suffering there was of a severe character. The commands

The recruits, who arrived yesterday and last night and who were rendezvoused in barracks in the grove adjoining the Chatauqua grounds, fared hard. About 800 of these from different parts of the State had been assigned to hard wooden beds, and through some miscarriage of preparations fully 90 per cent, were without blankets and it became so cold that they were forced to keep moving or keep together in heaps to keep warmth in the bodies.

Last night 2,000 blankets arrived consigned to the regular army quartermaster's office, to be distributed among them, but owing to slow moving regulations they failed to get them, and the recruits were subjected to their first hard experience. Supper was served all right last night, but the driving rain prevented the cooking of the morning meal until late, and in the main exposition building, filled with late arrivals, nothing was to be had until noon to-day, when coffee and sandwiches and hardtack were served. There were some gloomy faces, but on the whole the recruits kept cheerful and laid all the blame to the weather.

To-day a number of recruits arrived from Altoona, Pittsburg and other western points in a driving rain. Governor Hastings to-night ordered that no more recruits be taken to the barracks until the weather conditions change. They will be housed at Lebanon or kept in the cars at Conewago.

This morning there were few men on the sick list, but during the day several slight symptoms of pneumonia developed. Major Halberstadt, surgeon of the third brigade, was ordered to open a general managed to secure subsistence after some difficulty but with the rain and cold their condition was pitiable to the extreme. Generals Wiley and Gobin and the regimental and company officers personally turned out and looked after the comfort of the men as far as it was possible to do so.

hospital in the Chautauqua grounds and assume charge. This is only a precautionary step, in case serious results may follow to-day's experience, and Governor Hastings desires it to be known that there is no reason for alarm among the soldiers' relatives.

Comparatively few visitors came to camp to-day, and those who came from nearby cities got back as quickly as possible. The Pennsylvania and Reading railroad companies sidetracked their cars and permitted those coming from a distance to take refuge there.

CAPTAIN TAYLOR RETURNS.

He Desired Forty More New Recruits to Make up His Quota.

Captain Hugh S. Taylor, of Company B arrived home from Mount Gretna Friday afternoon at 4:10. The officer returns in obedience to the adjutant general's order to recruit his company up to the required number of eighty men and three officers. For this purpose Captain Taylor was at the armory all day Saturday from 9 o'clock in the morning to receive all applications for enlistments. All men between 18 and 21 must have the consent of parents or guardian, and all men between 21 and 45 can enlist on their own responsibility, providing they are physically qualified.

The captain states that in Co. B 55 men and three officers volunteered Of these men about ten have been turned down on account of physical disability. Five men refused to volunteer on account of business and family ties. Captain Taylor refused to give the names of these men as he thought it would not be fair to them.

The Captain states that the men are all well. The food is all right. During the Captains absence Lieutenant George L. Jackson is in command of the company. As soon as the companies are filled to their required number and all men have passed the physical examination and have been mustered into the United States service, it is expected that orders will be issued to have the Third brigade removed from Mount Gretna to either Washington, D. C., or to Niagara.

Colonel Morrell has recommended to Governor Hastings that Captain Taylor and Lieutenants Jackson and Charles Taylor be retained in those positions. The officers expect their commissions this week.

A Vote of Thanks Extended to Rev. Hiney, of Milesburg.

Milesburg Council, No. 230. O. U. A. M. returned a vote of thanks to the Rev. Hiney, of the United Evangelical church, for the patriotism he showed forth in his sermon, delivered on the 2nd of May, 1898, and for the way the church was decorated. It was adorned with flags and and bunting the work of Rev. Hiney himself and presented a beautiful appearance.

Their service at the church was largely attended, George L. Potter Post and the O. U. A. M turning out in a body. The sermon delivered on this occasion was one of the best ever delivered by the reverend gentleman.

A Democrat on Bryan's Trouble.

Mr. Bryan's friends seem to think that General Lee, if commissioned a major general or brigadier general, would become so popular that the Democratic party would want to make him its candidate for President in 1900. There is, of course, a chance that General Lee will be sufficiently prominent a couple years hence to be a candidate for the Democratic Presidential nomination, but Mr. Bryan couldn't lessen General Lee's popularity by volunteering. And if he should attempt to make a record as a soldier the chances are that he would only succeed in bringing out more clearly General Lee's superiority as a soldier. Therefore, it looks, from every point of view, as if Mr. Bryan would act wisely by not taking part in the war,—Savannah "News" Dem.

The Difference of Time.

Many inquiries have been made as to the difference of time between this nation and the countries involved in the present war, we herewith publish the facts: Havana's time, is thirty minutes earlier than ours Madrid, is four hours and forty-two minutes earlier; the Canaries, are about four hours earlier, the Philippines, are eleven hours and fifty one minutes earlier.

Delaware Volunteers Mustered In.

MIDDLETOWN, DEL., May 10.—The First battalion of the First Delaware regiment was mustered in at Camp Tunnell yesterday afternoon by Lieutenant Walter H. Gordon, U. S. A. There were 321 men in the battalion, and they struck their tents and removed them to another part of the field, where a new camp will be started. Major Theodore Townsend is in command. The Second battalion will be mustered in tomorrow.

THE CHARLESTON HAS SAILED!

With Troops, Ammunitions And Men To Aid Dewey.

A SPANISH BOAT BLOWN UP.

The Dispatch Boat Gussie Succeeds in Landing Her Cargo of Food, Clothing, and Ammunition for the Insurgents in Cuba.

ADMIRAL MONTIJO REPORTED KILLED

MADRID, May 11.—Captain General Blanco has cabled an urgent request for considerable supplies of provisions which the government cannot dispatch until the Cortes votes the war measure.

MADRID, May 11.—The chamber has definitely adopted the war credits and an attempt will be made to get relief to Blanco.

HONG KONG, May 11.—9 a. m.—It is said that naval movements are progressing which suggest an intention on the part of the Powers to intervene between the United States and Spain.

MADRID, May 11.—1:30 p. m.—The latest report in Government circles is that the Spanish fleet is not at Cadiz but is steaming slowly across the Atlantic trying to save coal for their big battle with Sampson's fleet.

KEY WEST, May 11.—1:30 p. m.—Word was received here this morning that the dispatch boat "Gussie" succeeded in making a landing 20 miles from Havana and delivering its supplies of ammunition, food, clothing, etc., to the insurgents.

WASHINGTON, D. C. May 11.—2:00 p. m.—The armored cruiser Charleston has been ordered to sail today with men, arms and ammunition for Dewey.

LONDON, May 11.—2:30 p. m.—Dispatches from Gibraltar state the Spanish torpedo boat "Destroyer" blew up near there this morning and sunk with all on board.

WASHINGTON, D. C., May 9.—1:30 p. m.—President McKinley has sent a message to Congress recommending that a vote of thanks be extended to Admiral Dewey.

The honor thus conferred entitles Admiral Dewey to ten years' full pay after his retirement from the navy and the freedom of both houses of Congress.

WASHINGTON. D. C., May 9.—2:10 p. m.—Charles Allen, of Massachusetts, has been appointed assistant secretary of the navy to succeed Hon. Theodore Roosevelt.

The House passed unanimously the bill extending a vote of thanks to Admiral Dewey and his men. They also passed an act creating an additional Rear Admiralship for Dewey.

LONDON, May 9.—2:20 p. m.—Dispatches from Madrid say that the Spanish governor at Manila has been ordered to resist the taking of the fortifications there by Dewey to the bitter death.

WASHINGTON, D. C., May 9.—3.00 p, m.—Gen. Miles announces that 60,000 troops will be sent to Cuba at once.

HONG KONG, May 10.—12:10 p. m.—Dispatches from Manila say that the insurgents are massacreing the Spanish. Dewey is unable to stop them. Admiral Montijo, who escaped from Americans at Cavite, is reported to have been killed by the insurgents.

CHATTANOGA, Tenn., May 10.—1:10 p. m.—The entire army encamped here has been ordered to the front. They will leave immediately.

The First and Tenth cavalry go to New Orleans, the Second cavalry goes to Mobile, and the Third and Sixth to Tampa, Florida. All the infantry go to the above named place.

WASHINGTON, D. C., May 10.—1:10 p. m.—Gen. Nelson A. Miles and his staff has been ordered to the front. They will leave for Tampa, Florida, to-night.

WASHINGTON, D. C., May 10.—2 p. m.—Congress has decided to present Admiral Dewey with a sword and each of his brave men with a gold medal in appreciation of their success.

SHIP TO BE NAMED DEWEY.

New Mail Steamship To Be Called for the Victorious Commodore.

Admirals and commodores in command of American fighting craft have a chance to have their names perpetuated by their bestowal upon splendid vessels of the merchant service. Already a splendid new liner for the American Mail Steamship Company has been ordered christened Admiral Dewey, and three sister ships are to be built. naval officers who distinguish themselves will he accorded the honor of having a fleet ship named for them.

The vessel will be the first of four sister ships to he built at Cramps' ship yard for the American Mail Steamship Company. It is now undergoing construction, and the builders are under contract to deliver her to her owners on August 15. The decision to have the steamer christened Admiral Dewey, in memory of his daring and successful attack on the Spanish fleet and ports at Manila, was communicated to Cramps Monday by R. A. C. Smith, the president of the American Mail Steamship Company.

These will be the first American vessels of their class ever built, and Mr. Smith has determined to name all four of them after famous admirals of the United States Navy. They will be built with special reference to quick and economical conversion into auxiliary cruisers. Each will be 300 feet long, of 2,000 tons burden, and will be built entirely of steel, having twin screws and a minimum speed of fifteen knots.

An important feature of this construction will be found in the preparation for guns to be mounted in times of war. There will be a platform on each vessel capable of supporting in action four six-inch Hotchkiss rapid-fire rifles, each of which with its carriage, shield and circle, will weigh 27,000 pounds.

Fitz will Have His Hands Full.

BOSTON, May 9.—Bob Fitzsimmons has announced his acceptance of the offer of Kid McCoy to pay the champion $10,000 for a fight at middleweight, and also his acceptance of the offer of James J. Corbett of $25,000 for an opportunity to regain the heavyweight championship. Fitzsimmons will meet either man before the regularly organized club offering the largest purse, but he will insist on a side bet of $10,000 in each case, and both matches must take place before the last of September, this year.

This announcement is accompanied with the offer of Martin Julian, Fitzsimmon's manager, and the prize fighter himself, to bet $2,500 that neither McCoy nor Corbett will make good this offer.

DENVER, Col., May 9.—After reading the Associated Press dispatches from Boston this afternoon, announcing that Bob Fitzsimmons had accepted his offer of $25,000 for an opportunity to regain the heavyweight championship, James J. Corbett sent the following dispatch to W. A. Brady, his manager, who is in New York City :

"Go after that man (Fitzsimmons) and make my offer to him again—$25,000 that I will stop him in ten rounds—and put up some money. Show him up."

AXE MANN ITEMS.

Mrs. Jacob Gross returned from Lewistown where she has been visiting friends.

Mr. and Mrs. Howard Goss, of Pine Grove, spent Sunday with his sister Mrs. Koch.

Mr. and Mrs. Wm. Ott visited at Pleasant Gap over Sunday.

Mr. Ed Beck, of Fillmore, is spending a few days at his home at this place.

Mr. Alvin Stover and family, of Bellefonte, visited at Mr John Rishel's over Sunday.

Quite a number from this place went to Bellefonte on Tuesday to take in the show.

Mrs. Wallace White and Mr. Noah Breon and family visited at Hublersburg last week.

Mrs. William Miller is on the sick list. Hope she may soon recover.

Mr R. M. Kaup and family spent Sunday with Mr George Kaup, of near Bellefonte.

Silk Swindlers.

A set of swindlers are sending out circulars promising "in order to introduce their goods" to send to any address, postage prepaid, ten yards of red, brown or green silk for $1. The eager victims, who are many, receive ten yards of thread cut from the spool. A young lady not far from here sent her nice big hard earned dollar recently and got in return ten yards of baby ribbon worth about one cent per yard. It is quite likely that she will catch on to the next fake just as readily.

DEWEY HAD ORDERS !

Secretary Long Wired Him War Had Begun.

SPANIARDS ARE VERY ARROGANT

A Dispatch From Hong Kong Intimates They Will Not Surrender Until the City is Blown to Pieces.

WAS A SURPRISE TO THE WORLD

WASHINGTON, May 9.—It has been known for some time to a few people in the administration circles and at the navy department that the orders sent to Admiral Dewey under which he acted in the attack upon Manila were remarkable for terseness, conciseness and comprehensiveness. Efforts to secure the text of the order have been unavailing up to today, when the president referred to it in a message sent to Congress by him relative to the thanks to Dewey.

This made it proper to be published as part of the record under which Congress was to proceed. The order was a model one in every respect but in none, in the minds of naval men and strategists, more than in the absolute liberty it conferred upon Dewey to proceed after his own fashion in accomplishing the task the department had set for him. Here is the text of the order :

WASHINGTON, April 24. 1898.—Dewey, *Hong* Kong, China : War has commenced between the United States and Spain. *Proceed* at once to Philippine Islands. Commence operations at once, particularly against the Spanish fleet. You must capture vessels or destroy them. Use utmost endeavors.

[Signed] LONG.

LONDON, May 10—A dispatch to the Daily Mail from Hong Kong says a communication from Manila asserts that the Spaniards are still arrogant and not likely to surrender until the city is blown to pieces. A telegraph operator has gone with the McCulloch to see what can be done with cable.

The Daily Chronicle's parliamentary reporter says : "The full truth about the success of America in the Philippines has produced a curious effect in the house of commons. It is as if a new world-portent had appeared, a new force upsetting all previous calculations as to the equilibrium of nations. Members who were so enthusiastic about the American cause see that new developments are ahead. The few Spanish sympathizers, on the other hand, are appalled at the evidence of Spains incompetence, while proud of the valor displayed by individual Spaniards. Others dwell upon the emergency of a new naval power whose friendship will be vital to us in the face of European hostility. It is a critical moment."

HE WAS PARALYZED.

A Rebersburg Citizen Believed to Be Fatally Injured.

On last Saturday evening the enthusiastic citizens of Rebersburg, this county, held a big mass meeting in honor of the splendid victory of Admiral Dewey over the Spanish at Manila. A platform was erected in the centre of the town and several patriotic speeches were made by prominent citizens. There was also a parade of citizens and a band concert.

One of the principal features of the occasion was to be the raising of an immense flag pole 60 feet high from which "Old Glory" was to wave.

When it was about half way up the men who were raising it lost control of it and the rope broke and it fell with a crash striking a man named Scott Karstetter on the back of the head and neck. He was rendered unconscious. On being examined by the physicians it was found that his body from the neck down was completely paralyzed, and it is believed that he cannot recover.

Another Explosion in a Powder Mill.

PORTLAND, Me., May 9.—The wheel mill at the Gambo powder mills in Windham, sixteen miles north of this city, blew up to-day, causing the death of Walter Maxfield and Frank Guptill. The powder mill was not in operation at the time but men were at work making repairs near the wheel mill. It is supposed that the explosion resulted from a blow struck by one of the workmen. The plant was owned and operated by the Oriental Powder company. The financial loss is not heavy.

—H. D. Loveland, of Lamar, has fifty-five names on his list for a volunteer company.

THESE OUR SOLDIERS!

Pennsylvania's National Guard Makes Good Showing.

EXAMINATIONS WERE VERY RIGID

These Are Practically in the Hands of Uncle Sam—The Manner in Which The Volunteers are Mustered In.

BATTERY A MUSTERED INTO SERVICE.

MT. GRETNA, Pa., *May* 6.—Battery A of Philadelphia, was mustered into the service of the United States, and enjoys the distinction of being the first command of the Pennsylvania National Guard to be enlisted in the volunteer army. The ceremony was impressive and the appearance of the men, nearly all of whom were collegians and many of them famous foot ball players, brought forth the commendation of the regular army officers. Captain Warburton, three lieutenants and seventy eight men were enlisted. The men were drawn up in line and Gov. Hastings personally handed the officers their commissions. The roll of the command was then called, and with bared heads and uplifted right hands the officers listened as Major Thompson read the oath of allegiance. Simultaneously each officer and man assented to the oath, and after signing the muster rolls were no longer Pennsylvania troops, but had passed into the national volunteer army.

Battery B, Captain Waters, followed, and the same ceremony was observed. The moving of these two batteries has been postponed until tomorrow. They will go to Newport News by the Pennsylvania railroad to Harrisburg and Washington; Prior to the mustering of Captain Warburton's artillerymen there was a physical examination of the Philadelphia City Troop, battery B, and the various regimental adjutants and quartermasters. But few were registered in all of these. The average chest expansion of the troopers and the regimental officers was about five inches and caused the medical board much surprise. Physically they proved to be a splendid set of men. While this was going on the regimental surgeons were hard at work examining the individual members of each company and their respective regiments. Three doctors took charge of each man and he was given a rigid examination. There was on an average about two companies examined in each of the fifteen regiments, and the percentage of rejections was comparatively small. About 10 per cent were refused in the examination in the First brigade, about 8 per cent in the Second brigade and about 9 per cent in the Third brigade.

The mustering in of the infantry companies will begin in the morning. Orders to that effect were issued this afternoon. The captain and the men will be mustered in together. As soon as the battalion is mustered, and when six companies are in, then the lieutenant colonel will be mustered. Major Thomson, the mustering officer, has been ordered to pay particular attention to the officers.

As matters are now, Camp Hastings may be said to be practically under control of the United States army officers. All orders to the regiments still go through division and brigade headquarters, but by Tuesday these will disappear unless Washington decides upon the present general officers. *D*uring the day all the guardsmen not volunteering and those rejected were sent home. Recruits will come in tomorrow. The division commissary department will wind up its affairs turning over to Lieutenant Howe United States army commissary. Regulation government rations will be strictly adhered to.

The reports of the examining surgeons showed to-night that 2.160 men passed the physical examination today. The number rejected is not yet known. Major Thomas tonight received a telegram from General Merritt asking if batteries A and C were equipped with tents. This would indicate that they will go into camp again. It was also decided to make some changes in their equipment, and they may not leave for a day or two. It was stated that 2,000 regular army uniforms are to be shipped to the camp.

It has been held that consumption is hereditary, and the fact that one person of a family had died with consumption was considered a sure sign that others of that family could not escape it. this is partly true and partly untrue. A man with weak lungs is likely to transmit that weakness to his children. But there is no reason in the world why the weakness should be allowed to develop. Keep the lungs full of rich, red, wholesome blood, and the weakness will disappear. Decaying tissues will be thrown off. and new material will be added until the lungs are well and perfectly strong again. This is the thing that Dr. Pierce's Golden Medical Discovery does. This is what makes it cure 98 per cent. of all cases of consumption where it is taken according to directions. It searches out disease germs wherever they may be in the body and forces them out of the system. It supplies the blood with rich, life-giving properties. It makes the appetite good, digestion perfect. Send 21 cents in one cent stamps to World's Dispensary Medical Association, Buffalo, N. Y., and receive Dr. Pierce's 1008 page "Common Sense Medical Adviser," profusely illustrated.

Funeral of Mrs. Charles Garrett.

The funeral of Mrs. Charles Garrett jr., took place Wednesday May 4th. The friends met at the house at 1:30 and proceeded to the United Brethren church corner Thomas and High streets where solemn and appropriate services were held. The funeral sermon was preached by the Rev. Allen Rhen, pastor of the church, There was a large attendance of sorrowing friends and relatives. The interment was made in the Forge cemetery. The pallbearers were: W. R. Shope, Jefferson Shope, Harry Garrett, S. Garrett, J. Sherer and Thomas McCoy,

EVERY BRIDE

and wife should know about the preparation that for half a century has been helping expectant mothers bring little ones into the world without danger and the hundred and one discomforts and distractions incident to child-birth. It is applied externally, which is the only way to get relief. Medicines taken internally will not help and may result in harm.

Mother's Friend

fits and prepares every organ, muscle and part of the body for the critical hour. It robs child-birth of its tortures and pains. Baby's coming is made quick and easy. Its action is doubly beneficial if used during the whole period of pregnancy.

$1 per bottle at all drug stores, or sent by mail on receipt of price.

BOOKS FREE, containing valuable information to all women, will be sent to any address upon application by

The Bradfield Regulator Co.,
Atlanta, Ga.

He Swallowed Poison.

Tom Gallager, a well known character around Williamsport, who is now a prisoner in jail in that city, swallowed a dose of "rough on rats" Wedneday afternoon, with the intention of ending his life. Gallager's wife had furnished the man with the poison, and he drank it while she was in the corridor outside the jail. The prison physician was sent for, who administered emetics and saved his life, This makes the fourth attempt at suicide in the Williamspoat jail since December last.

DR. DAVID KENNEDY'S Favorite Remedy
The one sure cure for The Kidneys, Liver and Blood

Summer Hotel Burned.

Sunbury. Pa., May 4.—Hotel Shikellimy, a large summer hotel on Susquehanna Heights, across the river from this place, was totally destroyed by fire this afternoon. The structure was owned by Drumheller Brothers and was just being put in shape for the summer season. Loss $50,000: insurance $19,000. Origin is a mystery.

CASTORIA.
Bears the Signature of Chas. H. Fletcher. The Kind You Have Always Bought

Was Formerly a Lineman.

The man Maha, who fired the first gun when the Buena Ventura was captured near Key west last week, was formerly an employe of the Central Pennsylvania Telephone and Supply company, whose line runs through this city. About two years ago, while unscrewing the bolt that fastens the cross arm to a pole one day, he sat astride the arm and when he removed the bolt he fell with the stick to the sidewalk. He was severely injured. After he recovered he enlisted in the navy.

UNDER BLACK WINGS

Neither Love Nor Duty Can Stay the Suicide's Hand.

Three Women, High in Washington Society, Kill Themselves Because They Believed Health was Gone From Them Forever.

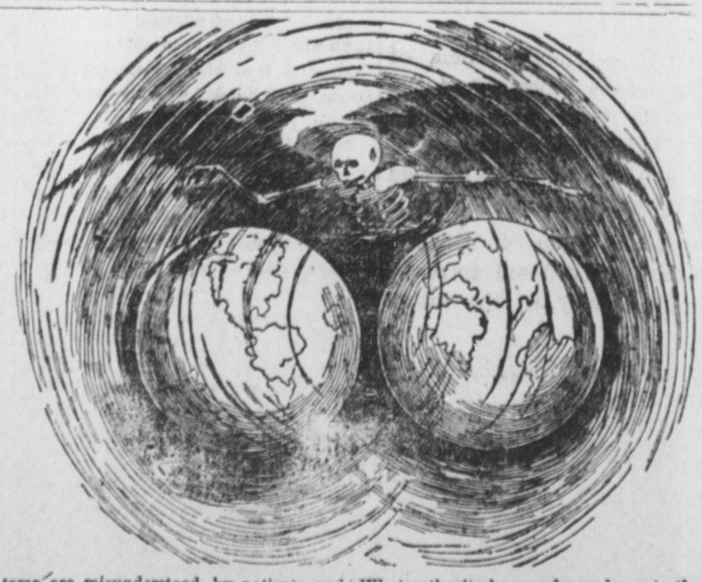

"Opening his mouth wide, he brusquely thrust the pistol-barrel into the very bottom of his throat and pressed upon the trigger."

Of course the shot killed him. He had been challenged to a duel, **and the fear of death drove him to suicide.** Guy de Maupassant, the great French writer, tells the story. This is no mere fancy of a novelist. It is a dreadful, eternal truth. Men and women, living under the shadow of Death's black wing, fling themselves into the arms of the very enemy they dread. See the proofs of this in the matter-of-fact newspaper reports. Note that in a great city half-a-dozen persons will, in a single day, take their own lives. Why? Various motives are assigned such as disappointed love, financial ruin, actual or impending disgrace and thwarted ambition. The most prevalent reason is not dwelt upon, except in rare cases, because to the unthinking reader it is less impressive than the others. Yet the fact that sufferers from real or imaginary disease, despairing of a cure, take their own lives, is the most appalling of all the doleful facts connected with suicide. Within a few weeks three women, moving in the highest society in Washington, killed themselves because they saw no hope of overcoming disease. They had struggled and hoped until struggle seemed vain and hope a mocking delusion. One day the shadow of the black wing was so near that it blotted out all the joy and sunshine of the world. The next day's papers told of a historic family's awful affliction.

Ailments leading to self-murder are roughly divisible into two classes: those that are mostly fanciful and proceed from ill-regulated nerves, and those of which the symptoms are misunderstood by patients and physician. In the pitiless struggle for existence the sick are at an awful disadvantage. They are trampled under foot like lame wolves in the rush of their strong and hungry fellows. Small wonder is it that the invalid, gloomily reflecting on what he believes to be his hopeless state, resorts to pistol or poison; to the rope or the river.

A few dry words from his doctor have fallen on his ear like a death-sentence. In some medical book the sufferer has read of deadly diseases with symptoms such as he noted in himself. He concludes he has some disease he has read about, an inference as natural as it is unwarranted. Pride, duty and love are powerless to hold the suicide's hand.

Among the readers of this article may be some who have pondered long on the question whether a sick life is worth living, yet have not reached that pitch of despair when they would push themselves across the line between time and eternity. To them a few words of simple, temperate common sense. How do you know that you cannot be as well and strong as any of your neighbors? What authority has condemned you to the bondage of disease? Your doctor, and possibly the doctor whom he called in consultation. But they are busy general practitioners who treat all sorts of maladies. Don't give up the fight until a specialist, trained for years in the study of just such cases as yours, has heard all about you. The Warner Nazaro Medicine Co., 220 Broadway, New York, has arranged to place the most skilful special treatment within the reach of everybody. No matter what part of your body is affected; no matter how long you have suffered, the highest talent and the widest knowledge in the country are at your disposal. With obstinate diseases of lungs, nerves, blood, stomach, liver and kidneys the company's Board of Physicians has been most successful. Correspondence is invited from women who are victims of disorders peculiar to their sex, and from men whom ordinary measures have failed to rid of old troubles. A carefully arranged symptoms blank will be sent you for the asking, which will enable you to fully and accurately describe your disease. Write for this today.

NEW YORK FASHIONS

Cotton Dresses: Waists: Sleeves: Evening Costumes: Accessories.

Each summer has its favored variety in durable cotton goods, and this season French corded pique in white, black or colors occupies that place. Many white pique suits are made with a circular flounce headed and edged by white braid, with a blouse waist having small revers and a neck which must be filled in by a chemisette, cambric or plain silk shirt waist. Colored pique skirts, (ready-shaped) made up of seven pieces with white embroidery between the seams, and a flounce around the lower edge, finished with embroidery, are new and very pretty, intended to be worn with white pique blouses.

WITH A PLAIN WHITE PIQUE

skirt, a crimson pique jacket is appropriate for young girls, rendered still more attractive by a large, white embroidered and ruffled sailor collar, and a crimson moire ribbon belt gives the finishing touch. So far, linen suits are made with a short plain jacket, buttoning up the front, with just room for a small chemisette and narrow tie; but doubtless with the advent of warm weather, the cut-away jacket will make its appearance, and now that Fashions in general are on a settled basis, with persons of moderate means, the work of renovation begins, and as new plain cloth tailor suits may be trimmed with very narrow striped silk ruffles, the best parts of half worn gowns, or remnants lying by may be turned to account, and it washed with Ivory soap, the colors come out fresh and bright, thus avoiding the expense of new material.

A LARGE PROPORTION

of handsome waists show a round yoke effect, with a loose front, and sides that are usually cut away, forming a species of point at either side, or a lattice-work of ribbon or velvet, runs up to the collar at both sides. Small revers often extend from the loose front to the centre of the sleeves, where it opens or if desired, the revers may extend from one shoulder to the other, but must be just below the round yoke outline.

SLEEVES OF THIN FABRICS

are very full, gathered across into ruffles or standing tucks, or on a plain sleeve, sat in ribbon ruffles less than a half inch apart may be placed from cuff to shoulder, with frills of the dress fabric, edged with similar ribbon, set over the top of the sleeve. Tucks, lengthwise, crosswise or slanting are used on any and every material and stiff white satin in narrow standing tucks with narrow black or colored velvet run between, make a very stylish revers and standing collar for a plain cloth jacket, or white satin sleeve, tucked in crosswise clusters, are admissible where white appears in the dress fabric.

THE VARIETY

of white or black lace, or net circular skirts, and spangled bodices to match, for evening wear, almost bids defiance to the dressmaker, at the same time however, a round yoke and full net or chiffon sleeves must be artistically made, not forgetting a white or colored silk drop skirt. White Brussels net skirts with narrow white satin ribbon run on in double points, and dotted with gilt spangles, (over half-worn silk) make inexpensive evening dresses, and may easily be made at home, as spangles retail at about 20 cts., for 2,000. A black dotted net, (precisely like ordinary veiling) over colored silk, with bodice to match, or narrow black Brussels net ruchings on colored tafleta silk are both very stylish Trimmings now come up in front as well as down, and an open skirt front (in redingote style) is very pretty, and often serves to utilize lace or some other handsome material. Sashes were never in greater favor, and those of broad plaided or striped ribbon are edged with black net ruchings headed with black passementerie, or one row of lace above another (across the width) headed in a similar manner are next in favor to Roman sashes.

VERONA CLARKE.

—pain will learn to her sorrow that the American Hog has a great capacity for Rooting.

Every man watches his balance in the bank, and his balance in his cash account, pretty closely. There is another ledger account that the average man entirely forgets to his own undoing. It is his account with death. It is more important than a "profit and loss" account, for its a "life and death" account. It is a man's duty to himself and family to look up this account once every day and see that the balance is on the right side.

It doesn't pay to let this account run on, and have it debited with indigestion, and then impure blood, and finally nervous exhaustion, or prostration, or deadly consumption. When these diseases come it means a debit balance with death brought down in the blood red ink of another life sacrificed on the altar of foolish overwork and neglect of health. Dr. Pierce's Golden Medical Discovery makes the appetite keen, the digestion perfect, the liver active and the blood pure. It is the great blood-maker, flesh-builder and health-forger. It makes firm, healthy flesh, but does not produce corpulence or raise the weight above nature's normal. It cures 98 per cent. of all cases of consumption, bronchial, throat and catarrhal affections. Honest dealers don't urge substitutes.

"My wife had suffered for seven years with dyspepsia, sick headache and costiveness," writes Mr. Alonzo D. Jameson, of Dunbarton, Merrimack Co., N. H. "We tried many doctors and many kinds of medicine, but all were of no avail. We purchased six bottles of Dr. Pierce's Golden Medical Discovery, which together with the 'Pleasant Pellets,' has entirely restored my wife's health. We cannot say enough to you in thanks for these valuable medicines."

It may save a life some day. Send 21 one-cent stamps, to cover cost of mailing *only*, to the World's Dispensary Medical Association, Buffalo, N. Y., for a paper-covered copy of Dr. Pierce's Common Sense Medical Adviser; cloth binding 10 cents extra. Contains 1008 pages, over 300 illustrations—a valuable medical library in one volume.

The Philippines.

WASHINGTON, May 4.—The understanding at the state department is that Consul Oscar F. Williams, our representative at Manila, until the recent war began, is now aboard the flagship Olympia in Manila harbor, having accompanied Dewey from Hong Kong so that advices may come from him to the state department as well as from Commodore Dewey to the navy department.

A mail report from Consul Williams reached the state department recently, under date of Manila, February 28, last. It gives a full description of the Philippine islands, their resources, growth of American trade, etc., and will be incorporated in the next volume issued by the bureau of statistics of the state department. Mr. Williams' report says:

"Local and European authorities estimate the area of the Philipine Islands at 150,000 square miles and their population at 15,000,090. The islands of Luzon, on which the city of Manila is situated, is larger than New York and Massachusetts and has a population of 5,000,000 and the island of Mindandao is nearly if not quite as large. There are scores of other islands. An idea of the extent of the population of the Philippines may be formed when it is stated that the six New England states and New York, New Jersey, *M*aryland and Delaware have ten per cent, less area and population."

*M*r. Williams shows in detail how the trade of the Philippines with the United States exceeds that of all other countries combined, and is growing at a remarkable rate.

Besides reports from the United States consul, the state department also has a gazetteer published at Hong Kong which gives a full account of conditions in the Philippines. *I*t shows that by the last census the population of *M*anila was 160,000 natives, 61,000 Chinese, 4,100 Spaniards and 150 Europeans other than Spaniards.

Dr. David Kennedy's Favorite Remedy
CURES ALL KIDNEY, STOMACH AND LIVER TROUBLES.

The draught horse never has so hard and sound a hoof as the horse used from colthood to rapid driving on the road. He not only needs to be kept shod when driven but the greatest care should be taken that he is not overdriven. It is not in the lungs, but in their feet, that draught horse most often go wrong when used freely on the road. Their weight unfits them for rapid driving, as even if their feet were sound the extra weight with which each foot comes upon the ground means a jar not only to the foot, but to the entire system. But in most cases it is the feet that usually give out after hard driving on the road.—American Cultivator.

CASTORIA
For Infants and Children.
The Kind You Have Always Bought
Bears the Signature of Chas. H. Fletcher.

DECAYING NATIONS.

It is history that when once decay sets its mark upon country or individual the end is in sight. From the days of Babylon to the present hour it is a repetition of the same thing. Many hopes were heard for Greece in the late war with Turkey. But Greece was beyond salvation. Her glory is of centuries long past. It is the same with Spain. Those who expected much of Spain in this war are disappointed when the actual test comes. The unfortunate country is going to pieces faster than her enemies had guessed. Yesterday it was a specie panic. Another sweeping defeat and it will be anarchy and destruction.

The rapid decay of Spain is reflected in the stock markets, both in the new world and in the old. Prices of American stock have climbed upward by leaps since the war commenced. Every fresh development points to its speedy end and the complete discomfort of Spain. Investors in Europe as well as in the United States are observing men. They offer higher prices for stocks because they believe whatever danger may have existed has passed. American securities are nearly as high now as before a whisper of war clouded the financial atmosphere. Spain has been broken on the shell, and the hopeless dry rot of the inside is shown. Europe now talks of pulling Spain out of harm's way, allowing her to pocket her losses in her sorrow, but preventing any more. She is seen to be unable to fight in the class in which she is engaged. Spain, once the mistress of the world, has decayed at the heart. She is about to relinquish her grasp on foreign possessions and retire within herself to join the list of those nations that exist as a memory. —Pittsburg Times.

Flag Raising.

A patriotic demonstration took place at Fairvalley school, Eckley's school house, in Benner township, last Saturday afternoon. A large flag pole from which "Old Glory" floats, was raised in honor of the members of Company B, who recently left Bellefonte to answer their country's call in the present war with Spain. Addresses were made by Rev. Allen Rhen and D. F. Fortney, Esq.

Dr. David Kennedy's Favorite Remedy
CURES ALL KIDNEY, STOMACH AND LIVER TROUBLES.

Try Allen's Foot-Ease.

A powder to be shaken into the shoes. At this season your feet feel swollen nervous and hot, and get tired easily. if you have smarting feet or tight shoes, try Allen's Foot Ease. It cools the feet and makes walking easy. Cures swollen and sweating feet, blisters and callous spots. Relieves corns and bunions of all pain and gives rest and comfort, try it to-day. Sold by all druggists and shoe stores for 25c. Trial package Free. Address, Allen S. Olmsted, LeRoy, N.Y.

Drunkenness
Absolutely and permanently cured in 9 days by a new scientific and invigorating treatment. No publicity — no injections — no restraint. Can be given secretly. No "free treatment" scheme. For particulars address in strictest confidence
R. A. GUNN, M.D.,
41 East 21st Street, New York City.

ROYAL WORCESTER CORSETS

FOR SALE BY LEADING DEALERS EVERYWHERE
ASK FOR THEM!

Professional Cards.

D. H. HASTINGS, W. F. REEDER.
HASTINGS & REEDER, Attorneys-at-Law, Bellefonte, Pa. Office on Allegheny street, two doors north of office formerly occupied by the late firm of Yocum & Hastings. 14-1y-13

A. DALE,
ATTORNEY-AT-LAW,
Office in Crider's Building, corner Allegheny and High streets, Bellefonte, Pa. 24-19-1f

CLEMENT DALE,
ATTORNEY-AT-LAW,
BELLEFONTE, PA.
Office in Crider's new building corner of Allegheny and High streets 16 45

JOHN KLINE,
Attorney-at-Law,
Bellefonte, Pa.
Office on second floor of Furst's new building north of Court House. 16-17-1f

HUGH S. TAYLOR,
ATTORNEY AT LAW.
No 24 Temple Court. All manner of business attended promptly.

ESSE CLEAVER
SURVEYOR & CIVIL ENGINEER.
Has had many years experience locating lands and roads in Centre and adjoining counties. Reference if desired. Has timber land for sale.
Unionville, Fleming P. O., Centre Co., Pa.
Telephone to A. J. Griest's Store.

ST. GERMAIN FEMALE PILLS
The only original and genuine French-Female regulator, of Mme. St, Germain, Paris. Unsurpassed as being safe, sure and reliable in every case. Sold under positive guarantee or money refunded. Get the genuine. Price 1.00 per box by mail. Sole agents for the United States and Canada. KING HARVARD CO, 157 Washington St, Chicago. 10-1y

Health for Everybody!

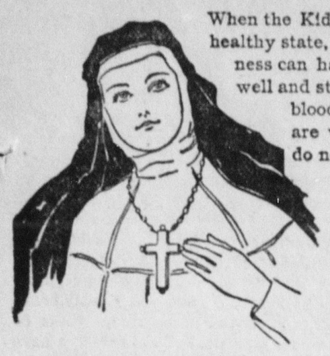

When the Kidneys, Bladder and Urinary Organs are in a healthy state, a person is practically disease-proof. Sickness can hardly find a foothold when those organs are well and strong. The Kidneys sift and strain from the blood poisonous and waste matter. When they are weak and diseased, the poisonous particles do not pass off, but remain in the system. They cause pain in the small of the back, Stone in the Bladder, and Bright's Disease.

It is easy to tell if your Kidneys are disordered. Put some urine in a bottle or glass for 24 hours. If there is a sediment, you have Kidney disease. Other signs are a desire to urinate often, particularly at night, and a smarting, scalding sensation in passing water.

Nothing is so good for curing diseases of the Kidneys, Bladder and Urinary Organs as ***Dr. David Kennedy's Favorite Remedy,*** that grand medicine which has been before the public for over 30 years. It should be taken without delay by men and women who have any of the above symptoms, as the disease is apt to prove fatal if not attended to.

From the Convent of the Good Shepherd, Troy, N. Y., comes this short but pointed endorsement, signed by the sisters of that famed and pious institution:

"We have used ***Dr. David Kennedy's Favorite Remedy*** for Kidney trouble, and have found it very efficacious."

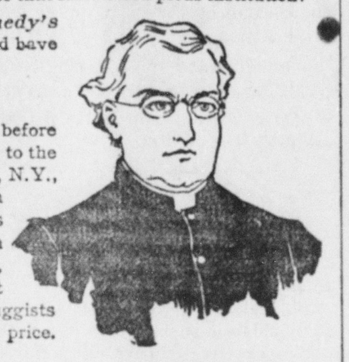

Sample Bottle Free!

If you wish to test ***Favorite Remedy*** before buying it, send your full postoffice address to the DR. DAVID KENNEDY CORPORATION, Rondout, N.Y., and *mention this paper.* You will then receive a sample bottle, free, and circulars giving full directions for its use. You can depend upon the genuineness of this offer, and all sufferers should take advantage of it at once. The regular size is sold by all druggists for $1.00 a bottle, and it is well worth the price.

HENCH & DROMGOLD'S

SAWMILL AND ENGINES

A wonderful improvement in **Friction Feeds** and **Gig-Back.** Back motion of Carriage **3 times** as fast as any other in the market. **Friction Clutch Feed,** causing all the feed gearing to stand still while backing; **great saving in power and wear.** Catalogue and prices free. Also **Spring Harrows, Cultivators, Corn Planters, Shellers,** etc. *Mention this paper.*

HENCH & DROMGOLD, Mfrs., York, Pa.

You Risk Nothing

by giving our brush a trial. If you do not find it to be as represented after six months' use, bring it back and we will refund the money.

What can be fairer?

Dr. Scott's Electric Hair Brush

IS WARRANTED TO CURE

Nervous Headache in 5 minutes! Bilious Headache in 5 minutes! Neuralgia in 5 minutes! Dandruff and diseases of the scalp! Prevents falling hair and baldness! Makes the hair grow long and glossy!

Prices { No. 1 Hair Brush, $1. No. 2 Hair Brush, $1.50 / No. 3 Hair Brush, $2. No. 4 Hair Brush, $2.50 / No. 5 Hair Brush, $3.

Quality the same in all; the price differs only according to size and power.

For Sale at Druggists and Dry Goods Stores.

Ask for Dr Scott's; take no other; or we will send on approval, postpaid, on receipt of price and ten cents for postage, and if you are not well satisfied with your bargain, write us and we will return the money.

"The Doctor's Story," a valuable book giving information concerning all our goods, sent on request.

Agents Wanted. Quick sales. Liberal pay. Satisfaction guaranteed.

GEO. A. SCOTT,
242 Broadway, N. Y.

FARMERS

Can make money by selling and using HALDEMAN'S Corn Binders, used on every farm. Endorsed by 1,000 farmers. Lasts itself. Costs nothing for harnessing. Never wears out. Thousands sold in a town. Good profits. Write your town agency now. Outfit 5c., stamps. TIE CO., Box 523 Unadilla, N.Y.

Who opened that bottle of HIRES Rootbeer?

The popping of a cork from a bottle of Hires is a signal of good health and pleasure. A sound the old folks like to hear—the children can't resist it.

HIRES Rootbeer

is composed of the very ingredients the system requires. Aiding the digestion, soothing the nerves, purifying the blood. A temperance drink for temperance people.

Made only by
The Charles E. Hires Co., Phila.
A package makes 5 gallons.
Sold everywhere.

PARKER'S GINGER TONIC

abates Lung Troubles, Debility, distressing stomach and female ills, and is noted for making cures when all other treatment fails. Every mother and invalid should have it.

PARKER'S HAIR BALSAM

Cleanses and beautifies the hair. Promotes a luxuriant growth. Never Fails to Restore Gray Hair to its Youthful Color. Cures scalp diseases & hair falling. 50c. and $1.00 at Druggists

HINDERCORNS The only sure Cure for Corns. Stops all pain. Makes walking easy. 15c. at Druggists

Chichester's English Diamond Brand.

PENNYROYAL PILLS

Original and Only Genuine.
SAFE, ALWAYS reliable. LADIES ask Druggist for *Chichester's English Diamond Brand* in Red and Gold metallic boxes, sealed with blue ribbon. **Take no other.** *Refuse dangerous substitutions and imitations.* At Druggists, or send 4c. in stamps for particulars, testimonials and **"Relief for Ladies,"** *in letter,* by **return Mail. 10,000 Testimonials.** *Name Paper.* **Chichester Chemical Co., Madison Place, Philada., Pa.**

Sold by all Local Druggists.

PILES "ANAKESIS" gives instant relief and is an infallible Cure for Piles. Price $1. By Druggists or mail, Samples free. Address "ANAKESIS," Box 2416, New York City.

War with Spain!

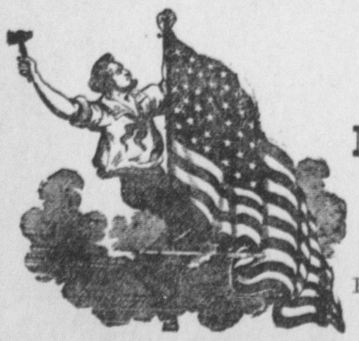

Reliable War News

IN THE GREAT

NATIONAL FAMILY NEWSPAPER

Furnished by Special Correspondents at the Front.

The New York WEEKLY TRIBUNE

RELIABLE WAR NEWS

Will contain all important war news of the daily edition.
Special dispatches up to the hour of publication.
Careful attention will be given to Farm and Family Topics, Foreign Correspondence, Market Reports, and all general news of the World and Nation.

We furnish the New York Weekly Tribune and your favorite home paper,

THE REPUBLICAN,

BOTH ONE YEAR FOR $1.50

Send all orders to THE REPUBLICAN,
Bellefonte, Pa.

AN EMERGENCY COMPANY.

Now Being Organized by Capt. H. C. Quigley of this Place.

An emergency company is now being organized at this place to take the field if necessary. Former Capt. H. C. Quigley, of Co. B. is at the head of this movement. The following is the list of those who have joined from Bellefonte.

"We, the undersigned, hereby agree to enlist in an emergency company to be organized in Bellefonte, for the defence of the country, subject to any call that may be made for our services to be tendered to the Governor of Pennsylvania, as a Reserve National Guard":

Bellefonte—H. C. Quigley, W. C. Cassidy, J. M. Curtin, Thomas Beaver, James Harris, Harry Keller, A. Scott Harris, George R. Meek, W. H. Derstine, J. W. Vallance, J. Linn Harris, Jessie M. Underwood, Frank B. Eckenroth, Edward Derstine, Morris H. Otto, Andrew Meese, William Brown, Charley Guisewhite, Wyrman T. Noll, William Lucas, John M. Dale, Sidney Barlett, Robert Morris, M. O'Donoghue, William J. Singer, John Kniseley, A. G. Gardner, W. H. Allen. Jerome Harper, John T. Harris John Keichline, Jr., John Larimer, Charles D. Solt, George Robinson, Edward Spicer, Charles C. Saylor, George Garis, A. B. S. Fleck, William Lose, George Martin.

The attacks upon present conditions which political pettifoggers are fond of making are sharply criticized by J. K. P. Marshall of Cleveland, Tenn., in the Manufacturers' Record of recent date, who after announcing himself as "not a railroader, have no interest in any corporation, do not pay a cent of taxes or live in my own house," adds: "Any man who will carefully compare the rich and the poor of fifty to seventy-five years ago with the rich and poor of to-day will find that the balance is in favor of the poor, and I brand as false the cry that the rich are growing richer and the poor poorer. People who lived fifty years ago, and can remember, know that the so-called poor class live better to-day than the rich did then."

The Omaha World Herald (silver organ), in a recent issue, calls attention to the improved conditions of the dairy and poultry business in Nebraska, and says: "To-day the creamery industry, poultry, with its attendant industry, poultry and eggs, is making rapid strides forward. By degrees the western Nebraska farmer is learning how to make the most of climatic conditions and the time is near at hand when the drouth will have no fears for him. And all this magnificent improvement is happening without the free and unlimited coinage of silver."

How's This.

We offer One Hundred Dollars Reward for any case of Catarrh that cannot be cured by *Hall's Catarrh Cure.*

F. J. CHENEY & CO., Toledo, O.

We, the undersigned, have known F. J. Cheney for the last 15 years, and believe him perfectly honorable in all business transactions, financially able to carry out any obligation made by their firm.

WEST & TRUAX, Whole'sale Druggists, Toledo, O. WALDING, KINNAN & MARVIN, Wholesale Druggists, Toledo, O.

Hall's Catarrh Cure is taken internally, acting directly upon the blood and mucous surfaces of the system. Price 75c. per bottle. Sold by all Druggists. Testimonials free.

Hall's family Pills are the best.

Fire insurance written on Cash or Assessment plans.

Money to Loan on Real Estate Security.

Houses for sale and Farms bought and sold.

Office one door East of Jackson, Crider and Hastings' Bank.

HONOR TO THE VANQUISHED.

Insinuations against Spanish valor were never safe or in any way creditable, and those who have made them are well entitled to be ashamed of themselves in the light of what has occurred in Manila bay. It is certain that the soldiers and sailors of Spain are enlisted in a bad cause, and it seems to be true that they are ill-prepared to undertake the work cut out for them; but the first real engagemant of the war reveals no lack of courage and devotion in those who were overwhelmingly defeated. Fuller reports may show that they were outclassed in energy and skill; but no worse fault than incapacity can be attributed to men who chose to sink their ships and lose their lives rather than surrender.

The statesmen in Madrid who avoided a peaceful settlement of the controversy will have to answer for the ruin they invited, and if they are unable to show that their decision averted a still less tolerable fate, their condemnation will be complete. But the officers and men who have lost a decisive battle are not responsible for anything beyond their own conduct under orders.

Theirs not to make reply,
Theirs not to reason why,
Theirs but to do and die.

So far as the early dispatches tell the story of the fight, there is no stain upon their honor.

Express for War Service.

The Adams Express company has established a military express service at *Mt.* Gretna for the accommodation of the National Guard, C. P. Och, special agent, has charge of the agency with a corps of clerical assistants and six twohorse delivery wagons. Col A. Andrews, general agent at Pittsburg, says a large business is being done.

A special service has been put in operation for the transmission of packages and money, by special messenger to the officers and crews of the United States men-of-war in the harbors of the United States or of neutral countries. The first service of this kind was performed last week by the transmission of important papers from the Associated Press at New York to its agent abroad the Brooklyn, of the Flying squadron.—Pittsburg Times, May 4.

Miss Florence Houck Will Marry

The announcement of the engagement of *Miss* Florence W. Houck, daughter of the Rev. W. A. Houck, formerly pastor of the Methodist church of this place, now of Mt. Carmel, and W. T. Hildrup, jr., of Harrisburg, has been made.

To Consult on Invasion.

TAMPA, May, 5.—The steamer Olivette which has been lying at the dock at Port Tampa with banked fires for several days, sailed suddenly to-day for Key West. On board were Lieutenant Colonel W. H. Lawton, of General Shafter's staff, inspector general of the southwestern division, and Commodore Watson.

On account of the near approach of the time when the United States troops will be called upon to effect a landing in Cuba and the fact that Colonel Lawton is on General Shafter's staff, a good deal of significance is attached to the departure. It is supposed that Colonel Lawton's trip is for the purpose of gathering all information possible as to the movement of the Spanish fleet and the disposition of the Spanish forces in Cuba.

A conference will probably be held at Key West with comma ders of the American fleet, at which a plan of co-operation with the United States war vessels will be arranged, and the details as to convoys and protection agreed upon.

Tells All.

Dr. Humphreys' Specific Manual, 100 pages, tells all about the treatment of disease with Humphreys' Specifics. Free at drug stores, or sent on request—Humphreys' Medicine Co., Cor. William & John Sts., N. Y.

Dog Hunting Out of Season.

There is considerable doubt as to the law regarding the chasing of rabbits out of season by dogs. It is the practice of many owners of rabbit hounds to allow them to run at large the year round and to chase rabbits at will, thereby, no doubt, causing the death of many young rabbits, which are caught and eaten by the dogs. There is no law preventing their running at large, but their owners are responsible for them, and if a rabbit hound, or any other dog, is caught killing rabbits is owner is amenable to the law just the same as though he himself shot the rabbit out of season. The same interpertation of the law applies to bird dogs. The only remedy is to watch the dogs and when you catch one killing a rabbit, soak his owner to the full extent of the law.

Now that the public begin to see the details of President McKinley's course in the Spanish-Cuban matter, the action of those who have been making attacks upon him and his advisers because of what they assumed was an unwarranted delay, is reacting in his favor. It is now clearly seen that every minute of time occupied since the destruction of the Maine has been judiciously and wisely utilized in preparing for war. It has been the constant cry of men in Congress, and out of it, for years, that the country was entirely unprepared for war, and it is not surprising that when the President and his Cabinet found the necessity for entering upon a war they recognized the importance of preparing the country for it as far as possible. The result is seen in the conditions which now exist, especially if they are contrasted with those of sixty days ago.

No News From Dewey.

LONDON, May 8.—There are absolutely no new facts connected with the Hispano-American situation today from any source. The absence of news from Commodore Dewey causes a great deal of speculation, the balance of opinion inclining to the view that, while in no danger, he has not been able to get effectual possession of Manila.

The latest dispatches from Madrid say that the measures the cortes has adopted have had the effect of reducing the agitation in the provinces, but looking to the severe censorship, such optimistic reports may be well doubted.

The Difference of Time.

Many inquiries have been made as to the difference of time between this nation and the countries involved in the present war, we herewith publish the facts: Havana's time, is thirty minutes earlier than ours; Madrid, is four hours and forty-two minutes earlier; the Canaries, are about four hours earlier, the Philippines, are eleven hours and fifty one minutes earlier.

For Over Fifty Years.

Mrs. Winslow's Soothing Syrup has been used for over fifty years by millions of mothers for their children while teething, with perfect success. It soothes the child, softens the gums, allays all pain, cures wind colic, and is the best remedy for diarrhoea. It will relieve the poor little sufferer immediately. Sold by all druggists in all parts of the world. Twenty-five cents a bottle. Be sure and ask for "Mrs. Winslow's Soothing Syrup," and take no other kind.

House Cleaning Time Is Upon Us——

And we are prepared for it with "Household Ammonia" largest bottles in the market for 15c—Insect powder in 5c & 10c packets or by the pound—Insect guns—vermine destroyers—Napthaline Balls—Powdered borax—Gum Camphor. We shall be pleased to receive your orders at

CREEN'S PHARMACY,

WALL PAPER

Do you expect to do any papering. We will send you free a large selection of samples from 3c. per roll up, all new colorings and novelties up to date. **WE PAY FREIGHT.** We want an agent in every town to sell on commission from large sample books. No capital required. For samples or particulars, address

S. WOLF,
747 753 Ninth Ave. N. Y. City.

3-4-3m

REVIVO RESTORES VITALITY.

Made a Well Man of Me.

THE GREAT **FRENCH REMEDY**

produces the above results in 30 days. It acts powerfully and quickly. Cures when all others fail. Young men will regain their lost manhood, and old men will recover their youthful vigor by using **REVIVO.** It quickly and surely restores Nervousness, Lost Vitality, Impotency, Nightly Emissions, Lost Power, Failing Memory, Wasting Diseases, and all effects of self-abuse or excess and indiscretion, which unfits one for study, business or marriage. It not only cures by starting at the seat of disease, but is a great nerve tonic and blood builder, bringing back the pink glow to pale cheeks and restoring the fire of youth. It wards off Insanity and Consumption. Insist on having **REVIVO,** no other. It can be carried in vest pocket. By mail, **$1.00** per package, or six for **$5.00,** with a positive written guarantee to cure or refund the money. Circular free. Address

ROYAL MEDICINE CO., 271 Wabash Ave., CHICAGO, ILL.

For sale by F. Potts Green

Rochester Business Institute

88 Court St., Rochester, N. Y.
NATIONAL SCHOOL OF BUSINESS AND SHORTHAND.

PARKER'S HAIR BALSAM

Cleanses and beautifies the hair. Promotes a luxuriant growth. Never Fails to Restore Gray Hair to its Youthful Color. Cures scalp diseases & hair falling. 50c. and $1.00 at Druggists

The Best Sort of Horseshoe.

"A merciful man is merciful to his beast," says an inspired authority. Exactly so. And an intelligently selfish man takes the best care he can of his horse. The more service he gets from the animal, at a given expense for maintaining him, the better. That is why long headed horse owners are discarding the old style horseshoe and adopting the Neverslip Shoe and Calk. The cut shows the points of difference between the two. To sharpen the old style calk you must take off the shoe. In icy weather this may have to be done two or three times a week. Every time it means a trip to the blacksmith shop, tearing off the shoes, sharpening them, cutting the hoof and setting them on again, with the usual bill to follow. Often half a day gone before you are through. Were you using the Neverslip Shoe, you would have taken the wrench made for the purpose, removed the worn calks and inserted new ones without taking your horse out of the stable. All done in a few minutes; repeating the operation often as required. The only expense being the trifling cost of the calks. Thus equipped your horse is ready for a day's work or travel with no danger of slips or falls. The cost of a winter's supply of shoes and calks by the new method is less than half the old. The Neverslip Calks are as durable as the old style and remain sharp much longer; and by frequent and easy change they protect and save the shoe. They are all right, nothing against them.

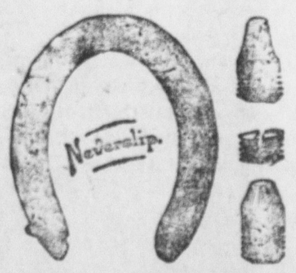

Address the Neverslip Manufacturing Co., New Brunswick, N. J.

C. Dreisbach's Sons.,
Lewisburg.

50 YEARS' EXPERIENCE

PATENTS

TRADE MARKS
DESIGNS
COPYRIGHTS &C.

Anyone sending a sketch and description may quickly ascertain our opinion free whether an invention is probably patentable. Communications strictly confidential. Handbook on Patents sent free. Oldest agency for securing patents.

Patents taken through Munn & Co. receive *special notice,* without charge, in the

Scientific American.

A handsomely illustrated weekly. Largest circulation of any scientific journal. Terms, $3 a year; four months, $1. Sold by all newsdealers.

MUNN & Co. 361 Broadway, **New York**
Branch Office, 625 F St., Washington, D. C.

PATENTS

Caveats, and Trade-Marks obtained and all Patent business conducted for MODERATE FEES.

OUR OFFICE IS OPPOSITE U. S. PATENT OFFICE and we can secure patent in less time than those remote from Washington.

Send model, drawing or photo., with description. We advise, if patentable or not, free of charge. Our fee not due till patent is secured.

A PAMPHLET, "How to Obtain Patents," with cost of same in the U.S. and foreign countries sent free. Address,

C. A. SNOW & CO.
OPP. PATENT OFFICE, WASHINGTON, D. C.

Dr. Humphreys'

Specifics act directly upon the disease, without exciting disorder in other parts of the system. **They Cure the Sick.**

NO.	CURES.	PRICES.
1	Fevers, Congestions, Inflammations	.25
2	Worms, Worm Fever, Worm Colic	.25
3	Teething, Colic, Crying, Wakefulness	.25
4	Diarrhea, of Children or Adults	.25
7	Coughs, Colds, Bronchitis	.25
8	Neuralgia, Toothache, Faceache	.25
9	Headache, Sick Headache, Vertigo	.25
10	Dyspepsia, Indigestion, Weak Stomach	.25
11	Suppressed or Painful Periods	.25
12	Whites, Too Profuse Periods	.25
13	Croup, Laryngitis, Hoarseness	.25
14	Salt Rheum, Erysipelas, Eruptions	.25
15	Rheumatism, Rheumatic Pains	.25
16	Malaria, Chills, Fever and Ague	.25
19	Catarrh, Influenza, Cold in the Head	.25
20	Whooping-Cough	.25
27	Kidney Diseases	.25
28	Nervous Debility	1.00
30	Urinary Weakness, Wetting Bed	.25
77	Grip, Hay Fever	.25

Dr. Humphreys' Manual of all Diseases at your Druggists or Mailed Free.

Sold by druggists, or sent on receipt of price. Humphreys' Med. Co., Cor. William & John Sts., New York.

Tea Clubs

We will interest you. Send us your address on a Postal Card.

AMERICAN TEA CO.,
Pittsburg, Pa.

Chichester's English Diamond Brand.

PENNYROYAL PILLS

Original and Only Genuine.
SAFE, ALWAYS reliable. LADIES ask Druggist for *Chichester's English Diamond Brand* in Red and Gold metallic boxes, sealed with blue ribbon. **Take no other.** *Refuse dangerous substitutions and imitations.* At Druggists, or send 4c. in stamps for particulars, testimonials and **"Relief for Ladies,"** *in letter,* by return Mail. 10,000 Testimonials. *Name Paper.* Chichester Chemical Co., Madison Place, PHILADA., PA.

Sold by all Local Druggists.

3 FAVORITE AND MOST POPULAR FLOWERS

PANSIES, NASTURTIUMS SWEET PEAS, one Pkt. of each variety for only **6 cts.** and the Address of Two Friends

Including free copy of 1898 Catalogue and Floral Culture.
MISS E. B. LIPPINCOTT, 319 Sixth Street So., Minneapolis, Minn.

A TEN ACRE FRUIT & TRUCK FARM

in the Garden State of Delaware, near all the large markets of the country. Only 5 hours from New York, near Rail Roads, School and Post Office. High rolling lands, no hills or stones, rich soil, mild healthy climate, only short distance from sea shore, plenty of fishing and hunting. $10 down, balance in small monthly payments. Send for our paper which gives full information. **Delaware Land and Improvement Company,** 11 Broadway, New York City.

15 Women Wanted for traveling position with old established firm. Permanent. Pays $40 a month and all expenses. P. W. ZIEGLER & CO., 25 Locust St., Phila., Pa.

WANTED. An active lady or gentleman to sell the pocket edition of "Ready Reference of Important Facts." Sell at sight. Send 25 cents for sample copy and terms to the UNION PUBLISHING CO., York, Penn'a.

FREE TO BOYS AND GIRLS.

A small stem-winding watch, nickel silver cases, nickel movement, warranted for five years, for selling 25 packages of best Bluing at 10 cents each. **NO MONEY REQUIRED.** Send address and we foward Blueing by mail; when sold return the money and we send watch. Can be sold in one day to neighbors and friends. Every boy and girl should have a good reliable watch; here is the opportunity. A pair of Barney & Berry steel skates for selling 18 packages.

BEST BLUING CO., Boston, Mass.

FREE TRIAL TREATMENT TO EVERY MAN.

This offer is made by

The Illinois State Sanitarium

Provided application be made at once, in order that its inventions, appliances and never failing remedies may receive the widest possible publicity, and prove their own merits by actual use and permanent cures. No money whatever will be received by the Illinois State Sanitarium from anyone under its treatment until beneficial results are acknowleged. Its remedies and appliance have been commended by the newspapers of Two Continents and endorsed by the greatest doctors in the world. Where development is desired, they accomplish it and never fail to invigorate, upbuild and fortify.

They infuse new life and energy. They permanently stop all losses which undermine the constitution and produce despondency. They re-tone, refresh and restore to manhood, regardless of age. They cure evil habits and permanently remove their effects as well as those of excesses and over-taxed brain work, neurasthenia or nervous exhaustion. No failure, no publicity no deception, no disappointment. WRITE TODAY.

Illinois State Sanitarium,
10-3m EVANSTON, ILL.

The Bellefonte Republican.

The Best Advertising Medium in Central Pennsylvania.

A forty-eight column paper devoted to the interests of the Republican party. Published at Bellefonte, Pa., at $1.50 per annum.

BY EDWARD T. TUTEN.

RATES OF ADVERTISING.

SPACE OCCUPIED.	3m	6m	1y
One inch (12 lines this type)	$ 5	$ 8	12
Two inches	7	10	15
Three inches	10	15	20
Four inches	11	17	24
Quarter column	12	20	30
Half column	20	35	55
One column	35	55	100

All advertisements, whether displayed or blank lines, measured by lines of this type.

All advertisements due after the first insertion.

Special notices inserted in our local columns at 20 cents per line for each insertion unless otherwise agreed, by the month, quarter or year.

Editorial notices, in our local columns, 25 cents per line for each insertion.

Professional or Business Cards, not exceeding 10 lines this type, $8 per annum.

All advertisements for a less term than three months 20 cents per line for the first three insertions, and 5 cents per line for each additional insertion.

Advertisers, and especially Advertising Agents, are respectfully informed that no notice will be taken of orders to insert advertisments at less rates than the above, nor will any notice be given to orders of parties unknown to the publisher, unless accompanied by the cash.

EDWARD T. TUTEN.

COUNTY EXECUTIVE COMMITTEE.

The following named gentlemen compose the Republican Executive Committee of Centre County for the year 1897.

W. E GRAY, Chairman, Bellefonte,
HARRY KELLER, Secretary.
G. W. REES' Asst. Sec.
J. T MITCHELL, Asst. Sec.

DISTRICT.	NAME	ADDRESS.
Bellefonte, N W	F. C. Williams	Bellefonte
" S W	Jas I McClure	"
" W W	S H Williams	"
Centre Hall boro	B D Brisbin	Centre Hall
Howard "	Hayes Schenck	Howard
Milesburg "	A S Smith	Milesburg
Millheim "	John Sch eifer,	Millheim
Philipsburg 1 w	P E Womelsdorf,	Philipsburg
" "2	Geo E Chandler,	Philipsburg
" "3	Harry Simler	"
South Philipsburg	Ira M Stover	Ph'rsbg
Unionville Boro	Riley Pratt	Fleming
Benner twp, N P	Benner Way,	Bellefonte
Benner twp, S P	Geo. W. Miller,	"
Boggs Twp E P	J M Parker	Roland
Boggs Twp W P	J A Crider	Milesburg
Boggs Twp N P	James Croft	Milesburg
Burnside Twp	Samuel Beightol	Moshannon
College Twp	J W Goetz	Lemont
Curtin "	R C Daley	Romola
College boro	Philip D Foster	State Coll.
Ferguson Twp E P	Claudius B Hess	Fairbrook
Ferguson " W P	J W Sunday,	Rock Springs
Ferguson " N P	Isaac Smith	Farmers Mills
Gregg " W P,	W S Musser,	Spring Mills
Gregg " E P,	Jos. K. Bitner.	Penn Hall
Haines " E P	E H Musser	Woodward
Haines " W P	Dr C S Musser	Aaronsb'g
Half Moon "	F N Wyre	Loveville
Harris "	Scott Bricker	Boalsburg
Howard "	John Turner	Mt. Eagle
Huston "	G G Fink	Martha
Liberty "	H A Snyder	Blanchard
Marion "	R K Wilson	Walker
Miles E P	John DeLong	Livonia
" N. P.	Sam'l Strohecker,	Rebersburg
" W. P	Reuben Grimm	Madisonburg
Patton "	Frank Clemson	Benore
Penn "	James Cooney	Coburn
Potter Twp N P	Geo M Boal	Centre Hall
Potter " S P	Alexander McCoy	Pot'rs Mills
Rush " N P	Thomas James.	Philipsburg
Rush " S P	Harry S Stuart,	Sandy Ridge
Snow Shoe E P	J I Yarnell	Snow Snow
" W P.	Boston Viehdorfer,	Moshannon
Spring Twp N P	Wm Saylor Sr.	Bellefonte
Spring " S P	M F Riddle	Pleasant Gap
Spring " W P	Wryeman T Noll,	Bellefonte
Taylor "	Christ Sharer	Hannah
Union "	Lundy Lucas	Fleming
Worth "	H H Osman	Port Matilda
Walker "	Irvin Yarnell	Hublersburg
" "	George Gobble	Nittany
" "	Christ Decker	Zion

Call for Republican County Convention.

The Republicans of Centre county will meet at their respective voting places in the several election districts in the county on Saturday, May 21st, 1898, for the purpose of electing delegates to the county convention. The delegates chosen at that time will meet in convention at the court house in Bellefonte, on Tuesday, May 24th, 1898, at 11 o'clock a. m., for the purpose of electing two delegates to the Republican State convention, which megts at Harrisburg on Tuesday, June 2nd, 1898, and transact such other business as may properly come before the convention.

Under the rules of the party the number of delegates to which each precinct is entitled is as follows:

NUMBER OF DELEGATES.

Bellefonte N W	7	Haines East P	1
Bellefonte S W	4	Haines West P	2
Bellefonte W W	2	Half Moon	2
Centre Hall	1	Harris	2
Howard Borough	3	Howard Twp	3
Milesburg	2	Huston	3
Millheim	1	Liberty	4
Philipsburg 1st W	4	Marian	2
Philipsburg 2d W	5	Miles East P	1
Philipsburg 3d W	4	Miles Middle P	1
South Philipsburg	1	Miles West P	1
State College Boro	3	Patton	3
Unionville Boro	1	Penn	1
Benner N Precinct	2	Potter North P	1
Benner S Precinct	2	Potter South P	2
Boggs East Precinct	2	Rush North P	3
Boggs West Precinct	4	Rush South P	2
Boggs North Prec't	1	Snow Shoe East P	3
Burnside	2	Snow Shoe West P	2
College Twp	4	Spring North P	3
Curtin	1	Spring South P	4
Ferguson East P	2	Spring West P	3
Ferguson West P	3	Taylor	2
Gregg North P	1	Union	3
Gregg East P	1	Walker	3
Gregg West P	2	Worth	3

Total number of delegates 125
Necessary to choice in nomination 63

In the boroughs of Bellefonte, Centre Hall, Howard, Milesburg, Millheim, Philipsburg, Unionville, South Philipsburg and state College, and in the townships of Benner, College, Howard, Liberty, S. Potter, Snow Shoe, Rush, Union, Spring, Boggs, Worth, Harris, Marion and Ferguson the polls will open at 7 p. m. and close at 9 p. m. and in the remaining districts will open at 2 p. m. and close at 4 p. m.

The primary election of delegates will be held under the supervision of the district committeemen, who will post proper notices, advertising the delegate election in their respective districts and also see that the proper election officers are designated and in attendance.

W. E. GRAY,
Chairman Republican County Com.
HARRY KELLER, Secretary.

POLITICAL ANNOUNCEMENT

LEGISLATURE.

We are authorized to announce the name of JOHN A. DALEY, of Curtin Township, as a candidate for the Legislature, subject to the decision of the Republican county convention.

PROTHONOTARY.

I hereby announce my name as a candidate for Prothonotary, subject to the decision of the Republican convention.

A. C. WILLIAMS,
Huston Twp.

Delegate to State Convention.

The friends of John M. Dale, Esq. are urging him to be a candidate for delegate to State Convention, subject to the approval of the Republican county convention, and we understand that Mr. Dale has consented to serve his friends in this capacity. The convention could not do better than to send him as their representative. He is an old time Republican, always true to the best interest of the party and will serve them to the complete satisfaction of everyone.

HOOD'S PILLS cure Liver Ills, Biliousness, Indigestion, Headache. Easy to take, easy to operate. 25c.

"A PERFECT FOOD—as Wholesome as it is Delicious."

WALTER BAKER & CO.'S

BREAKFAST COCOA

"Has stood the test of more than 100 years' use among all classes, and for purity and honest worth is unequalled."
—*Medical and Surgical Journal.*

Costs less than ONE CENT a Cup.
Trade-Mark on Every Package.

WALTER BAKER & CO. LTD.,
TRADE-MARK. Established 1780. DORCHESTER, MASS.

WASHINGTON LETTER.

From Our Regular Correspondent.

WASHINGTON, D. C., May 9, 1898

President McKinley's recommendation for Congressional action in honor of Commodore Dew's great victory—in many respects the greatest in annals of naval warfare—was promptly acted upon. Chairman Boutelle, of the House naval committee, has reported a joint resolution of thanks to Commodore Dewey, and a bill creating an additional rear admiral in the navy. The latter will enable the President to promote Commodore Dewey. Immediately upon receipt of his official report of the battle of Manila harbor, Secretary Long in the name of the President cabled to Commodore Dewey promoting him to Acting Admiral, and tendering him the thanks of himself and of the people for his great achievement.

The more the official report of Commodore Dewey is studied the more wonderful his victory appears. He entered Manila harbor, protected by mines, heavy shore batteries, a fleet of eleven ships, mounting about one hundred guns and carring about 2,000 men, and destroyed all eleven of the ships and captured all the batteries. And the most wonderful part of this wonderful exploit was that not a single man on an American ship was killed and not a single ship materially injured, and only half a dozen were wounded.

Troops are to be sent to garrison the Philippine Islands just as soon as the ships to carry them from San Francisco can be got ready. About 10,000 will go.

News of an important victory is hourly expected from Admiral Samson's fleet, although its exact whereabouts is a secret known only to the officials. The general belief is that it is on a double errand—to whip the Spanish fleet, if it can be found, and to capture Porto Rico. The army is also likely to move on to Cuba any day.

Seator Sewell's acceptance of the commission of major general in the volunteers army, to which he was nominated and confirmed at the same time that Gen. Fitzhugh Lee, Gen. Joseph Wheeler, Gen. James H. Wilson, and the seven brigadier generals of the regular army were, is not certain, and will depend upon the opinion of Attorney General Griggs, to whom the matter has been referred, as to whether the commission can be accepted without vacating the seat in the Senate now held by General Sewell. If it cannot, the Senator will decline the commission, and the general impression is that it cannot.

The House has made a record at this session of which republicans, who have controlled and directed its course, may well be proud. It has passed 208 bills that have become laws, and about 200 other bills that are now on the Senate calender. The war measures—the $50,000,000 appropriation, the armed intervention resolution, the declaration of war, the volunteer army bill the bill for reorganizing the regular army, the war revenue bill, the bill appropriating $36,000,000 for the expenses of the army, and minor war bills—have probably not taken more than a week of the time of the House altogether, so promptly have they been disposed of.

The opponents in the Senate of the annexation of Hawaii having made it practically certain that the annexation treaty would fail to receive the necessary two thirds if pushed to a vote in the Senate, the machinery for securing annexation by joint resolution has been put in motion and the House committee on Foreign Relations will this week favorably report the same, and, if the opportunity occurs will at once push it through the House, President McKinley would be justified in taking possession of Hawaii as a war measure, even if the present government of Hawaii had not formally tendered the islands to the U. S., and he may yet do so, but he much preferes that annexation should come through Congressional action.

Some decidedly interesting information is contained in "advance sheets of Consular Reports," issued daily by the Bureau of Foreign Commerce of the State Department. For instance, that the island of Luzon, on which the city of Manila, the scene of Commodore (since promoted to be admiral) Dewey's great naval victory, is larger than the states of New York and Massachusetts; that the entire area of the Philippine Islands, now under Old Glory is ten per cent greater than that of the New England States, New York, New Jersey, Maryland, and Delaware combined. Many persons who consider themselves well informed upon commercial affairs have been greatly surprised to learn that the U. S. has more trade with the Philippine Islands than all the rest of the world combined has. What the U. S. will do with these valuable islands is a question that is already being much discussed in Washington. This government will hold them until the war is over, and then decide what disposition shall be made of them. That is as far as has been determined upon by the President.

No More "Unknown."

When the men of the regular and volunteer armies go into action they will wear around their necks little tags of aluminum, by which they may be identified if found later on the field of battle. In the last war it was often impossible to properly identify the dead, and thousands were buried in graves marked "unidentified." The war department has prepared this system of identification, and it has been decided that on each tag shall be the numeral assigned each man on the muster rolls, with the letter of his company, battery, or troop, and his regiment. These tags will be sent to the troops in the South when it is evident that a fight is on hand.

IT'S IN THE AIR.

Bellefonte People Talk About It.—There Are Praises In The Air.

It's in the air.
Can't stop it spreading.
Can't stop people talking.
Can't keep down a good thing.
It has become common property.
People who don't know about it want to know.
People who do know want to tell about it.
There's a reason for this.
'tis kidney education.
Bellefonte people are learning it fast.
Learning it by experience.
Learning it from their neighbors.
It's what we say, and what they say.
We say backache means kidney ache.
They say Doan's Kidney Pills cure it.
We say lame or weak back means weak Kidneys.
They say Doan's Kidney Pills make the kidneys strong.
This is not a theory, but a condition.
Here's a proof of it:

Mrs. L. A. Miles, of High Street, says: "I was very much troubled with my back and with rheumatism. This latter affected my heart and besides I had neuralgia. My rest was very much broken from nervousness and the kidney secretions embarrassed me when my back was aching badly. I was told about Doan's Kidney Pills by a young woman who had come seventeen miles to get them and she appeared surprised that I was not acquainted with their merits. I immediately went to the Bush Block drug store and got them. Well, they did me any amount of good, I was astonished at the result of their use and the pain and lameness soon left me. They also banished the tired feelings I had mornings. I can conscientiously recommend Doan's Kidney Pills."

Doan's Kidney Pills for sale by all dealers. Price 50 cents. Mailed by Foster-Milburn Co., Buffalo, N. Y. Sole agents for the U. S. Remember the name Doan's and take no substitute.

WE ARE STILL WAITING!

No Information in Washington Regarding Sampson.

HUSTLING TROOPS TOWARD CUBA

Merchant Vessels Chartered—Want Them in One Fleet—What Will the Spaniards Do?—"On to Cuba" the Cry.

INCREASED ACTIVITY IN WAR DEPT.

WASHINGTON, May 10.—It is hard to tell whether the naval officials were relieved or disappointed by the news that came late this afternoon to both the navy and state departments to the effect that the Spanish flying squadron had arrived at Cadiz, Spain. The safety of the Oregon from attack is now completely assured and the way is clear for military operations in Cuba without running the risk of having the occupying army's line of communication cut off. On the other hand it is believed that no enduring peace can be secured until the Spanish navy has been destroyed and it now appears that to do this our sailors must make up their minds to go after the Spaniards, a task very much more difficult than that of meeting them near our own shores.

It was suggested by some of the members of the war board that there was just a possibility that the Spanish squadron might make a quick passage into the Pacific through the Suez canal and attack Dewey at Manila. It is said that, contrary to the common understanding, the Suez canal is open to warships of belligerent powers, so that if the Spanish choose to take this course they would have a long start of any pursuing fleet from our side of the Atlantic. It is scarcely believed, however, that the Spanish are willing to take the great risk of exposing to our attack their own home ports by the withdrawal of so considerable a proportion of their naval strength as would be required to overmatch Dewey.

Nothing was heard from Sampson today, but there is a confident expectation that interesting news will be coming from his squadron within the next twenty four hours. Whether this means an attack on Porto Rico or not cannot be learned.

One effect of the retreat of the Spanish fleet has been to hasten even more the preparations already under full headway, for dispatching military expeditions to Cuba. It also has caused a complete change in the concentration plan. Time is now believed to be the great factor.

There is no longer opportunity to indulge in extensive drilling and practice manœuvring. The regular army troops do not need these and are to be thrown at once into the fray. Many of the regiments of the National Guard which are entering the volunteer service are felt to be sufficiently trained, from a military point of view, to follow the regulars immediately, and the department indicated its purpose to-day of dispatching these volunteer troops directly to the gulf coast for shipment instead of sending them to Chickamauga. This disposition was shown by the changes in the new orders issued to the troops, although there yet may be a return to the original programme of concentration if the plans show signs of weakness as they develop.

The quartermaster general has already gotten under charter twenty-seven steamers for the transport of troops and roughly speaking these should carry about 20,000 men. Others are being procured as rapidly as possible. The plan of the war department is to have these vessels assemble at the different gulf ports, Tampa, Mobile, New Orleans and Galveston, to take on troops which will be sent there. The navy department is expected to furnish convoys for these transports, which would be absolutely helpless against Spanish attack.

At this point there are signs of friction. First, the transports will be obliged to await Admiral Sampson's return in order to secure proper convoy, and secondly, the navy objects very decidedly to undertaking the task of convoying a number of transports should be gathered in one fleet to start from Tampa, and the navy is likely to prevail in this.

Spanish Fishing Smack Captured.

KEY WEST, May 10.—The Spanish fishing smack Santiago de Apostal was captured by the gunboat Mayflower off Havana Sunday and brought in by a prize crew yesterday afternoon. She was bound from Youcatan for Havana with a cargo of fish and a crew of ten men. This was the only incident of the day, which was largely devoted to the circulation of alarming rumors of the sinking of American ships off the Cuban coast. Nothing approaching definite intelligence of the blockading fleet has reached here.

Grand Lodge of Elks.

NEW ORLEANS, May 10.—The session of the Grand Lodge of Elks was opened in the city today with an immense attendance. The grand lodge was escorted from the hotel to the theatre by the local lodge and after welcoming exercises an adjournment was had. Arriving trains today brought hundreds of representatives from all parts of the country.

MANY of the inmates of the state prisons are importuning Governor Hastings to open their prison doors and permit them to join the army of liberation that is soon to invade Cuba. Some of these men would make good soldiers, but the majority would be of no more value as members of an army than they have been as citizens. The best soldier in the world is your honest, upright, Godfearing young man, who has no vicious habits, who is a quiet, well disposed citizen, with no special love of fighting, but whose patriotic sentiment and innate courage leads him to the cannon's mouth without flinching, if duty points that way. The very poorest of soldiers is the professional criminal. An army of criminals is an army of cowards.

Severe Pains

Caused by Stomach and Liver Troubles—Could Not Eat or Sleep—Great Weakness—Now Entirely Cured—Hood's Sarsaparilla Did It.

"I suffered for about five years with stomach and liver troubles and tried different remedies without much benefit. I had spells of vomiting which would last for a long time and I suffered severe pain. I could not eat or sleep. I was very weak and could hardly walk across the room. While suffering one of those terrible spells my husband urged me to try Hood's Sarsaparilla. Finally I consented and after taking the first bottle I was greatly benefited. I have now taken three bottles of Hood's Sarsaparilla and am cured. I have not had any of those bad spells and can eat anything I wish." MRS. WESLEY FREDENBURG, Box 69, Catskill, N. Y.

Hood's Sarsaparilla

Is the best—in fact the One True Blood Purifier. Sold by all druggists. $1; six for $5.

Hood's Pills cure nausea, indigestion, biliousness. 25 cents.

ADMINISTRATORS NOTICE.—Letters of administration having been granted to the undersigned, upon the estate of Hugh Glenn, deceased, late of the borough of Bellefonte, all persons knowing themselves to be indebted to said estate are hereby notified to make immediate payment, and those having claims against the same to present them duly authenticated for settlement.

ROBERT GLENN.
W. E. GRAY, Attorney. Administrator, Bellefonte, Pa.
m12-6t

Bellefonte Markets

Corrected weekly by Gerberich, Hale & Co. The following quotations are taken at m., on Wednesday of each week:

PER BUSHEL		PER TON	
Red Wheat	1.25	Ground Plaster	$8.00
Rye	40c	PER BUSHEL	
Corn, shelled	40c	Buckwheat	30c
Corn, ears	35c	Cloverseed	
Oats, old	75c	Crimson Clover	
Oats, new	25	Seed	$3.00
Red Wheat, new			

PRODUCE MARKETS.

Corrected weekly by Sechler & Co.

PER POUND		PER BUSHEL	
Lard	06c	Potatoes	.85
Country Shoulders	05c	Onions	
Country Sides	05c	PER DOZEN	
Country Hams	09	Eggs	10c
Tallow	03c		
Butter	18c		

Commissioners' Sale of Unseated Lands.

In pursuance of the several Acts of Assembly, 1881 and 1897, the Commissioners of Centre county will sell at public sale at the Court House, in the borough of Bellefonte, on

SATURDAY, MAY 21, 1898, at 10 o'clock a. m.,

the following tracts of unseated land purchased by the county of Centre at Treasurers' sales, and which have remained unredeemed for the space of five years and upwards:

Acr.	Per.	Warrantee.	Township.	Owner.	Taxes.
50		Moore John	Benner	Unknown	$38 12
50		Coon Andrew	"	Western	38 12
50		Harris J D	"	Unknown	38 12
30		Unknown	"	Wm Fishburn	27 62
100		Shugert J D	"	J D Shugert	76 24
100		Unknown	"	Christian Dale	37 92
46		Unknown	Boggs	Jacob Leathers	61 52
50		Unknown	"	Jonathan Walker	63 92
433	16	Godfrey Martha	"	J A Beaver Tr'st'e	141 83
150		Lane Sarah	"	"	36 27
71	131	Curtin Roland	Curtin	"	19 84
294	31	Godfrey Martha	"	"	75 35
122	31	Hepburn Wm	Gregg	Mary M Frank	14 95
125		Unknown	Haines	D Hensel	24 60
75		Unknown	"	D Hensel	27 24
106		——Lowery	"	D H Hastings	31 26
150		Unknown	"	D Hensel	16 84
125		Unknown	"	D Hensel	16 84
15		Thompson Joseph	"	Unknown	6 62
18		Castonas Thomas	"	Unknown	7 88
48		Beck Daniel	Half Moon	Edward Brown	59 28
54		Shearer Isaac	"	Mary Wilson	21 48
10		Irwin Wilson	Harris	Meck & Nagle	8 12
150		Irwin John	"	Mary M Frank	41 75
25		Graysburg Jos	Howard	J W Morris	23 28
107	104	Brown Samuel	"	Mary M Frank	115 96
415		Godfrey Martha	"	J A Beaver Trustee	86 42
102		——Williams	Huston	J C Nason	84 60
80		Smith Robert	Liberty	J H Straw	16 62
80		Gorrell Wm	"	C M Bower	40 27
309		Irwin Robert	"	Samuel Christ	99 70
185		Jackson Jeremiah	"	"	42 38
200		Krouse Daniel	"	C M Bower	41 03
150		Lytle Peter	"	Nicholas Mann	34 19
100		J & D Gunsallus	"	Unknown	137 52
53		——Mc'Calmont	Marion	Geo Speering	68 76
6		Unknown	"	Henry Lair	14 76
18	120	Lamb David	"	Elias Zimmerman	32 37
55	18	Shugert J D	"	W H Blair	8 52
75		Toner Thomas	Miles	Unknown	21 60
100		Unknown	"	C Long	20 20
44		Unknown	"	Henry Beck	18 12
250		Cooper Wm	"	Sarah E Greninger	47 81
100		Cook Wm	Penn	P Gray Meek	32 37
46		Unknown	"	Pry Gentzel & Bro	93 12
400		Brady Wm P	Potter	Mary M Frank	20 13
80		Unknown	Rush	W H Corkenville	149 84
50		Long A B	"	A B Long	117 72
6		Unknown	"	J J Pie	24 12
6		Unknown	"	Mrs Nelson	12 12
21		Unknown	"	Adam Hoy	14 64
250		White & Parsons	"	W C Heinle	123 12
390	110	Arthur Ann	"	"	203 12
177	84	Philips Hardman	"	J Pemberton Ellis	207 07
153	153	Toner James	"	W C Heinle	41 37
75		Unknown	Spring	Emeline Whitney	83 06
15		Kurtz Jno L	"	C U Hoffer	6 27
14		Toole Henry	"	C U Hoffer	27 87
100		Beck Jacob	Taylor	E J Pruner	453 12
100		Bell J C	"	J C Bell	240 72
100		Unknown	"	Geo Cowher	183 12
30		Beckwith Clement	"	C T Fryberger	74 76
35		Beckwith Clement	"	S H Pound	68 76
48		Fox James	"	Jno T Fowler	65 16
101		McEwen Thomas	"	J F Clark	69 72
25		Lowden Chas	"	Pittsburg Safe Dep Co	16 62
15		Merryman Thos	"	Thos Merryman	8 52
128		Thomas Jno W	"	A A Dale	34 62
100		Thomas Jno W	"	A A Dale	25 62
119		Thomas Jno W	"	A A Dale	32 37
76		Anshultz Geo	"	A A Dale	37 39
216	156	McEwen Polly	"	W H Steigerwalt	114 01
250		Deal Ann	Union	Unknown	396 00
100		Blake Jane	"	Ed Brown	280 80
383		Unknown	"	P B Crider & Son	661 12
100		Phipps Samuel	"	W H Blair	25 62
150		Brown Wm	"	P B Crider & Son	84 71
117		Boyce Davis	"	Frank McCoy	52 40
259	140	Mann Harvey	"	P B Crider & Son	64 26
433	163	Wister Wm	"	P B Crider & Son	166 10
22	47	Hahn Ebenezer	Walker	Cyrus Gordon	6 27
250		Gray J B	Worth	J H Orvis	99 12

M. F. RIDDLE,
THOS. W. FISHER,
DANIEL HECKMAN,
County Commissioners.

Attest: N. E. ROBB, Clerk.
Commissioners' Office, Bellefonte, Pa., April 11th, 1898.
4-15td

WHAT A MOTHER SAYS

Of Dr. Hartman's Famous Family Remedy and Spring Tonic.

Mrs. Hannah Lind, 1132 East Long street, Columbus, Ohio, is one of the many enthusiastic advocates of Pe ru na. She says: "For many years I was subject to nervousness, despondency and neuralgia for which doctors and remedies seemed of no use. At last I was persuaded to try Pe ru na. I found it to be exactly

the remedy I had been so long in search of. It relieves the tired, depressed feeling felt in spring time at once. It never fails to restore to me natural appetite and the best of sleep. It has cured permanently my old despondency and neuralgia, and I wonder why so many people continue to suffer through spring and early summer when Pe ru na is such a prompt and perfect relief. As a family medicine I believe Pe ru na to have no equal." It relieves at once cramps, colic, prostration from heat, the ill effects of sudden checking of the perspiration, and all other bad effects of hot weather. As a remedy for nervous prostration it has no equal, and the thousands of men and women of this generation who "have nerves" find it a priceless remedy.

Every family should have a copy of "Facts and Faces." Finely illustrated. One of the best books of testimonials ever published. Sent free. Address The Pe ru na Drug Manufacturing Company, Columbus, Ohio.

Oh! say can you see, by the dawn' early light.
What so proudly we hail,d at the twilight's last gleaming.
Whose broad stripes and bright stars, thro' the perilous fight.
O'er the ramparts we watched, were so gallantly streaming;
And the rockets' red glare, bombs bursting in air,
Gave proof thro' the night that our flag was still there!
Oh! say, does that star spangled banner yet wave
O'er the land of the free and the home of the brave?

Roosevelt Off For War Duty.

Washington, May 6.—Assistant Secretary Roosevelt left here today for San Antonio, Tex., for the purpose of assuming his duties as lieutenant colonel of the regiment of mounted riflemen, commanded by Colonel Leonard Wood. He practically severed his official connection with the navy department at the close of business yesterday, although his resignation may not take effect until after the appointment and qualification of his successor.

Trying to Provision East Cuba Forts

KINGSTON, Jamaica, May 10.—The Spaniards are trying to provision the forts of eastern Cuba before the blockade begins. Yesterday shipping merchants here received cable requests from Santiago and Manzanillo for cargoes of food. It is understood that there is time yet to market large quantities of provisions.

JOS. HORNE & CO.

Would Like Your Candid Opinion ON THESE PRICES.

27-inch Black Habutai Silks,
20-inch Black Figured Taffetas,
Regularly selling at 60 cents.
Removal price 45 cents a yard
75 cent Black Satin Duchesse,
75 cent Black Taffeta Brocades,
Removal price 58 cents a yard
85 cent Black Glace Taffeta Silk, plain and figures,
Removal price 68 cents a yard
75 and 80 cent Fancy Taffeta and Printed Summer Silks,
Removal price 50 cents a yard
35 and 40 cent Fancy Suitings,
Removal price 25 cents a yard
75 cent Bicycle Suitings, Silk and wool Plaids and Imported Mixtures,
Removal price 50 cents a yard
$1.25 Cheviots, Coverts and Poplins,
Removal price 75 cents a yard
25 and 30 cent French Organdies and Scotch Gingnams,
Removal price 17 cents a yard

There's mention of goods above for the entire dress, the separate skirt, the shirt waist, the cool hot weather suit and traveling dress at prices beyond your wildest dreams. More information through our Mail Order Department, if you wish it. Promptness in requesting samples will be to your advantage.

525, 527 PENN AVENUE,
PITTSBURG, PA.

The Big Show in Bellefonte.

Ten thousand people witnessed the Ringling Brothers World's greatest shows Tuesday afternoon.

It was not only a big show that the people of Bellefonte and vicinity saw beneath a sea of waving tents but by far the biggest and best that has ever been exhibited here and competent judges pronounced it the best in existence.

The day was an ideal circus day, just warm enough to be a reminder of coming summer and at the same time comfortable. The sun shone brightly enough to make the golden images on the chariots sparkle and send out shafts of a Klondike color but did not cause discomfort.

At an early hour in the morning the 65 long cars of the Ringling Brothers came in on the Pennsylvania. The work of unloading began shortly after and was carried on with a precision and military exactness that aroused the admiration of the crowds of spectators who had assembled at the railroad yards There was not a single hitch in the system by which the big army of employes worked. No sooner was a cage or chariots unloaded than a team of six or eight horses were attached to it and away the heavy vehicle rumbled to the show grounds.

Here the scene was one of busy preparation. It seemed first as if it would be impossible to evolve any kind of order and regularity out of the chaos and confusion that to the unpracticed eye prevailed. Huge bundles of canvas, large poles and all conceivable kinds of ropes, chains, stakes and paraphernalia littered the ground. Gradually however order began to take the place of confusion. First a very forest of stakes were driven into the ground by groups of employee working eight at a time on a single stake. Then large center poles began to rear heavenward and finally bales of canvas were spread out, laced together and before one could say "Jack Robinson" the white tents were undulating in the morning breeze.

At 10 o'clock the big parade was out on our streets. To go into lengthy detail or explanation would be impossible in limited space. In the procession were 40 horses, a score of elephants, 50 cages of wild animals, 12 or fifteen camels, hundreds of handsomely costumed people, the entire representing a kaleidoscopeic picture of most entrancing beauty and splendor, such as had never been seen in Bellefonte before.

If the parade was great the show was surely greater. It began promptly at 2 o'clock and was inaugurated by a spectacular tournament representing the festal games, sports, pastimes and prismatic pageants of the ancient Grecks during the festival of Olympus.

For over two hours the three rings, elevated stages, huge one-mile race track and large aerial spaces were filled with a bewildering array of hazardous, artistic and new acts. Sometimes as many as 7 and 8 performers were on in one display. Among the aerial features of the show were the Dacomas, the Fishers, and Millie Tournour, to which must be added the work of Mlle Fisher who ascended to the dome of the big tent holding to a slender wire by her teeth only. In this position she swung out 50 to 100 feet finally spinning at a terrific rate in mid air. There were more than a dozen bareback riders. Among them were the famous De Mott, Mike Rooney, John Rooney, Lizzie Rooney, Elena Ryland, Ada Castello, Dan Leon and Rosie Dockrill the latter a daughter and the pupil of the far famed Madam Dockrill who delighted lovers of equestrianism a generation ago.

The great feature of the show when everything else is said and done was the performance of the Lockhart elephants nothing in the way of a trained animal show has ever been known to equal this exhibition. They not only play on musical instruments and dance like Highlands lads and lassies but they go through a complete comedy play acting their parts so well and cunningly as to well merit the title of elephant comedians.

A series of exciting racing contests ended the show.

The menagerie which for fully an hour before the show had been viewed by the audience again received their attention as the 10000 people filed out at the conclusion of the performance. It was by far the best show ever seen in Bellefonte and the menagerie lead all others as well as the other departments of the show.

Odd Fellows Pay At Hecla Park.

A meeting of Odd Fellows was held in the lodge rooms at this place Saturday morning. All the lodges in Centre county were represented and business of importance was transacted. The Odd Fellows have decided on a big outing to be held at Hecla Park, June 8th, Committee of arrangements was appointed with J. C. Meyer, chairman and Capt. C. T. Fry, of Pine Grove Mills, secretary. Committees were also appointed on transportation, speakers, amusements, etc. The Odd Fellows of Lycoming and Clinton counties have been invited to be present on Odd Fellow's day.

Al, Baum returned Wednesday morning from Mt Gretna, When he went there he took with him twelve horses but returned with only five, having sold the rest to the United States government.

No Gripe

When you take Hood's Pills. The big, old-fashioned, sugar-coated pills, which tear you all to pieces, are not in it with Hood's. Easy to take

Hood's Pills

and easy to operate, is true of Hood's Pills, which are up to date in every respect. Safe, certain and sure. All druggists. 25c. C. I. Hood & Co., Lowell, Mass. The only Pills to take with Hood's Sarsaparilla.

THE FIFTH REGIMENT.

The Fifth regiment of infantry, National guard of Pennsylvania, was organized in 1874, in pursuance of an order issued by Adjutant General James W. Latta. James F. Milliken, of Hollidaysburg, was chosen its first colonel and served one term of two years. He was re-elected on December 20, 1876, but Governor Hartranft refused to ratify his election, and the regiment was without a colonel until June 20, 1877, when Lieutenant Colonel P. B. Wilson was chosen to lead it. Captain Theodore Burchfield, of Company D, was elected lieutenant colonel, but in February, 1878, Colonel Wilson died at his home in Bellefonte, and on March 28, 1878, Lieutenant Colonel Burchfield was elected colonel of the regiment, with the present Governor Hastings for his lieutenant colonel.

Colonel Burchfield's commission expired in March, 1883. and S. W. Davis, of Ebensburg, succeeding him, he served until the following year when he resigned. The regiment's next colonel was Daniel H. Hastings, who commanded the regiment until 1887, when he was appointed adjutant general by Governor James A. Beaver. Colonel Burchfield was reappointed to the position, and since then has commanded the regiment. His entire service in the guard has extended over a period of sixteen years.

At present the regiment is composed of eight companies, located in the following places: Huntingdon, Bellefonte, Hollidaysburg, Blairsville, Indiana, Clearfield, Lewistown and Johnstown. Altoona, Bedford and Ebensburg have also been represented in the regiment since its organization twenty-four years ago. Company D was located in Altoona until a few years ago when it was disbanded and reorganized in Indiana. Company I was for many years stationed at Bedford, but a few years since was disbanded. The command was changed to Company E and stationed at Clearfield.

Company A was first stationed at Ebensburg, but was disbanded there and afterward reformed at Huntingdon.

The following are the names of the staff: Colonel, Theodore Burchfield, Altoona; lieutenant colonel, Rufus C. Elder, Lewistown; majors, John P. Kennedy, Blairsville; R. C. McNamara, Bedford; adjutant, John S. Fair, Altoona; quartermaster, Chas. W. Bathurst, Huntingdon; surgeon, A. S. Stayer, Altoona, inspector of rifle practice, D. M. Caldwell, Indiana; assistant surgeons, A. T. Rutlege, Blairsville, Robert G. Hayes, Bellefonte; chaplain, Rev. J. F. Hartman, Altoona; battalion adjutants, Edgar S. Stayer, Altoona; H. M. Chaney, Huntingdon.—*Huntingdon Globe.*

Wants an Education.

People are very apt to bewail the degeneracy of the oncoming generation. This newly developed trait among seniors. "When I was a young" is the preface to oft-told tales of industry ambition and goodness that can scarce find a paralled on the globe today. In the good old days wonderful scholars received their training from a limited supply of books, few advantages of any sort, and walked long distances to draw from the fountain of knowledge, which not infrequently was frozen over in the severe weather of the old-fashioned winters. The discomforts surrounding seekers after learning in the present day are reduced to a minimum, but that ambition, and industry still remains, is proved, we think, right here in Philipsburg by one young fellow who walks ten miles a day in order to enjoy the advantages offered in our schools, while another lad holding a provisional teacher's certificate, keeps batchelor's hall with a brother in an adjoining hamlet so that he may have the benefit of the instruction given the pupils of the Philipsburg schools. There is many a diamond in the rough under our very eyes that we fail to recognize because it is too close to us for our eyes to catch the sparkle of the gem. These young fellows are not solitary instances, but have accidently come to our knowledge recently, and it gives us pleasure to refute the charge that ambition to learn is a virtue fast going out of date.—Philipsburg Ledger.

—Mr. and Mrs Harry A Jackson are not going to housekeeping in rooms over this office as stated in a recent issue, but will occupy the rooms in the Harris block, on High street, vacated by Wm. Dezendorf's family.

Klondike Gold Coming.

SKAGUAY, ALASKA, May 2, via Victora, B. C. May 6.—One more Yukoner, H. R. Miller formerly of Escaraba, Mich., has succeeded in coming from Dawson to the coast over the trail. He left Dawson on March 31, arriving here on April 27. It is his opinion that navigation will open between Dawson and St. Michael about June 1, or two weeks earlier than usual, owing to the warm weather that prevails on the Yukon. He looks for general break-up of the ice this side of Dawson before the middle of May.

Miller says the steamers Bella and Weare will be likely to take the first consignment of gold this year to Saint Michael. They are now with the Victoria and Saint Michael in the ice near Circle City. When the river opens the Bella and Weare will go to Fort Hamlin for provisions, taking out the gold on her return from Dawson.

The Victoria and Saint Michael will steam to Dawson, waiting there to take prospecting parties to the Stewart River and other recently explored territories. Fully $20,000,000 in gold will leave Dawson this summer, according to Miller's statement.

Muncy Had a Fire.

Fire at Muncy Saturday damaged several houses and for a time threatened the destruction of the upper end of town. The flames broke out in the bicycle shop of W. O. Hess. That building was entirely destroyed. The barn, slaughter house and ice house of James Farenbach were also burned, Other buildings were on fire but were saved. The losses will aggregate $2,000; partially insured.

Passed Successfully.

At Harrisburg yesterday Dr. Charles T. George, secretary of the state pharmaceutical examining board, gave out the list of those who were successful at the recent examination. Three hundred and twenty five persons presented themselves for examination, 192 for registered certificates, of whom eighty succeeded in passing the examination successfuly, and 132 for qualified assistants' certificates. Of this number seventy were successful. The next examination by the board will be held in Williamsport, on Tuesday, July 12. Examination blanks and other information in regard to this meeting will be furnished by Dr. George, 1306 North Third street.

Granted a Charter.

The Central Commercial Telephone company of this place, which company has applied for priveleges to put up their lines and been granted a franchise by the Bellefonte council, Monday received its charter at the state department. The capital stock is $25,000. The directors are A. J. Snadle, Jersey Shore; F. E. Naginey, Ellis L. Orvis Nelson E. Robb, Bellefonte; J. A. Hoetz, Loganton; H. T. Harvey and T. M. Stevenson, Lock Haven; Wm Thompson, jr., Lemont, and L. E. Reber, State College.

Tornadoes In The West.

Little Rock, Ark., May 9—A special from Van Buren, Ark., says: Water spouts here and tornadoes have played havoc and done hundreds of thousands dollars damage. Houses were blown down at Rudy, eight miles east of here last night, and it is reported that Winslow, a summer resort on the top of the Boston Mountain, is entirely gone.

Two bridges on the San Francisco Railroad over Clear Creek have been swept away and the road abandoned. Their trains have run for two days around via Claremore, I.T., and then down the Kansas & Arkansas Valley Road, but the latter had a two-mile washout and 300 yard landslide and Van Buren is now cut off entirely save by way of Tilt Rock. The Arkansas River is twenty-five miles wide in places and is now four inches higher than it was in 1892, which is the highest on record. All last night boats were busy in the bottoms rescuing the inhabitants. Thousands were rescued and it is feared that many have been drowned Houses were seen going down the river, but boatmen could not reach them. Rain is falling in torrents and the end is not in sight.

He Stole from His Aunt.

NEW YORK, May, 7.—Baron Unterrichter, who confessed yesterday to having stolen 67,000 florins from his aunt in the Austrian Tyrol, and who reached this city on the Fulda on Wednesday, giving up $25,000, all he had left of the money, was sent aboard the Fulda today to be returned to the port where he embarked.

—The shortest regular term of court ever held in Perry county was that of the April court, 1898. Court convened at 10 a. m. and adjourned at 2:30 p. m. the same day. Not a traverse jury was empanneled. All cases were non-suited or continued. The costs amounted to $473.40.

AN OPEN LETTER To MOTHERS.

WE ARE ASSERTING IN THE COURTS OUR RIGHT TO THE EXCLUSIVE USE OF THE WORD "CASTORIA," AND "PITCHER'S CASTORIA," AS OUR TRADE MARK.

I, DR. SAMUEL PITCHER, *of Hyannis, Massachusetts, was the originator of* "CASTORIA," *the same that has borne and does now bear* Chas. H. Fletcher *on every the fac-simile signature of* Chas. H. Fletcher *wrapper. This is the original* "CASTORIA" *which has been used in the homes of the Mothers of America for over thirty years.*

LOOK CAREFULLY *at the wrapper and see that it is the kind you have always bought and has the signature of* Chas. H. Fletcher *on the wrapper. No one has authority from me to use my name except The Centaur Company, of which Chas. H. Fletcher is President.*

March 24, 1898. Samuel Pitcher M.D.

Do Not Be Deceived.

Do not endanger the life of your child by accepting a cheap substitute which some druggist may offer you (because he makes a few more pennies on it), the ingredients of which *even he* does not know.

"The Kind You Have Always Bought"

BEARS THE SIGNATURE OF

Chas. H. Fletcher.

Insist on Having The Kind That Never Failed You.

THE CENTAUR COMPANY, 77 MURRAY STREET, NEW YORK CITY.

Food for the Soldiers.

CHICAGO, May 6.—The government has ordered 2,000,000 rations in Chicago to be sent to Chattanooga. This will amount to four train loads of bacon, hard bread, sugar, coffee, beans, salt, pepper and vinegar, the component parts of the soldiers bill of fare.

Major Smith and his men were busy today recieving the immense quantities of food that were called for suddenly by a telegram from Washington. The bacon alone amounts to 27 car loads, 900,000 lbs. Each of the items of principal food will be shipped in quantities represented by six figures. The total weight of the whole 2,000,000 rations is 1,500,000 pounds net.

Big Barn Burned.

BLOOMSBURG, Pa., May 4.—One of the large barns on the Boon stock farm, near here, was destroyed by fire today, with all its contents consisting of live stock, hay grain and valuable farm machinery. Loss about $15,000, partially insured. The barn is supposed to have been fired by tramps.

Philipsburg's Co B, man.

Corporal Sam M. Graham, of Philipsburg, who joined Co. B. Saturday, Apr. 30 was given leave of absence until Monday May 9th, to go home and secure ten new recruits from around Philipsburg for Co B. The corporal had no trouble in securing the men as he brought 18 instead of 10 to fill up his quota. In response to a telegram from Capt. Taylor he arrived in Bellefonte Friday at 10:10 p.m. with his men ready to report Saturday morning for duty. Corporal Graham looks well in Uncle Sam's uniform and his many friends and acquaintances hope that when he returns again instead of having the corporal's chevrons he will wear shoulder straps.

Caused by Bulling the Market.

KANSAS CITY, Mo, May 9.—The W. A. Michael Grain Commission Co., a large concern, assigned this afternoon. The prime cause given was the selling of a large number of calls at a price from ¼ to ½c better than Chicago. No figures on assets and liabilities are given. The firm is one of the oldest in the city and had as many as thirty agencies through Missouri Kansas and Nebraska.

The Successful Remedy for Nasal Catarrh

must be non-irritating, easy of application, and one that will by its own action reach the inflamed and diseased surfaces.

ELY'S CREAM BALM combines the important requisites of quick action and specific curative powers with perfect safety to the patient. This agreeable remedy has mastered catarrh as nothing else has, and both physicians and patients freely concede this fact. All druggists cheerfully acknowledge that in it the acme of Pharmaceutical skill has been reached. The most distressing symptoms quickly yield to it. In acute cases the Balm imparts almost instant relief.

By Absorption.

Catarrh sufferers should remember that Ely's Cream Balm is the only catarrh remedy which is quickly and thoroughly absorbed by the diseased membrane. It does not dry up the secretions, but changes them to a limpid and odorless condition, and finally to a natural and healthy character.

The Balm can be found at any drug store, or by sending 50 cents to Ely Brothers, 56 Warren St., New York, it will be mailed.

Full directions with each package.

Cream Balm opens and cleanses the nasal passages, allays inflammation, thereby stopping pain in the head, heals and protects the membrane and restores the senses of taste and smell. The Balm is applied directly into the nostrils.

THE CUBAN SUFFERERS.

Oneida Chapter, Daughters of the American Revolution, Learn of Three Essentials.

An American lady, residing in Guantanamo, Cuba, has written a letter to the Oneida Chapter, Daughters of the American Revolution, speaking of some of the misdirected charities, and stating that among the starving people three things seemed to be essential—condensed milk, quinine pills and Scott's Emulsion of Cod Liver Oil.

The request for the Scott's Emulsion was emphasized by the following statement: "A boy to whom I gave some, when actually on his last legs, had just come in looking so bright and happy that it has done me good. Oh! if I had some money! It is terrible not to be able to help the suffering." This attracted the attention of the manufacturers, who entered into correspondence with the Cuban Relief Committe, and found that Scott's Emulsion was being used in the cases of extreme starvation where solid food could not be properly assimilated; whereupon they made arrangements for sending 500 bottles to be distributed free, in each relief ship that the committee should send forward, and it is now being used in Cuba with wonderful efficacy.

The estimable ladies of Oneida Chapter have been very much gratified at the prompt response with which their appeal was met. The example set will probably be used effectively upon the larger manufacturers of quinine pills and the condensed milk people.

Four Spanish Immigrants Held.

NEW YORK, May 6.—The commissioner of immigration has four Spaniards in the detention pen of the barge office. The men are Jose Brair 28 years old; Manuel Gonzales Sanfez, 26 years of age; Jose Bodi, 26 years old, and Antonio Tokario, 28 years old. When searched six gold watches were found in Bodi's pockets. Sanfez had six gold chains, a pair of opera glasses and a woman's gold watch. The commissioner decided to hold the men until he had orders for their disposition from Washington.

Joe Wheeler Reports For Duty.

Washington, May 6.—"Fighting Joe" Wheeler, major general in the volunteer army, reported at army headquarters yesterday. He was the first of the major generals to signify to Secretary Alger his readiness for active duty. The probability is that General Wheeler and General Fitzhugh Lee will receive commands in the section of the country from which they came. General Wheeler has not yet determined whether he will resign his seat as a representative in congress from Alabama.

He Deserved a Scalding.

At Williamsport Saturday a tramp gave 8 year old Nettie Barr a torpedo cap and told her to open it. The inexperienced child struck the cap with a stone, and the explosion that followed blew two of the child's fingers off the hand. If the tramp could have been found, he would have suffered severely for his fiendish advice.

A JEWISH WARSHIP.

Fund to Buy One for Presentation to the United States.

From the Cleveland (Ohio) Leader, May 2.

The Jews of the United States through the active efforts of these in Ohio, may contribute a sum sufficient to purchase a warship for the United States government.

Yesterday three prominent Hebrews, of Cincinnati, arrived in the city to confer with Harry Bernstein to induce him to interest the Jews of Cleveland in the movement. It was decided that a conference with prominent Jews of Cleveland should be held to-day. It was stated that Ohio Jews alone would contribute enough money for the purchase.

Mr. Bernstein said yesterday that he had no doubt that $10,000 could be raised by the Jewish residents of the Fifth ward alone. "The Jews all over the world have a grudge against Spain," said he, "and they will contribute liberally to provide the United States with another warship, and will be ready to man it if necessary. Spain has mistreated the Jews in times past, and, although the Jews are not a warlike people, they are ready and willing to fight if neceesary.

"They feel that the United States is their friend, and they are ready to lend her any assistance in their power. I have been organizing a company of Russian Jews to respond at the next call for volunteers, and the only difficulty I have is in trying to discourage men who want to enlist for the war. I have been selecting only those who have no fathers, mothers, brothers or sisters in this country, so tnere will be no sorrow when they go to the front.

"That we will buy a warship for the government may be stated as an assured fact. The Jews are heart and soul in sympathy with this war, because they know what humanity means. They have had trials and tribulations in every country in the world except in America."

The Billville Banner.

We have just set a dozen houses on fire to smoke out the fellows who hollered for war before war came.

We shall publish a daily during the hostile season, issuing extras every five minutes; and we herewith express our gratitude to providence for making the days longer.

We confiscated the local Spanish cigar store as contraband of war, but one box of cigars was loaded with dynamite and blew up the mayor while he was smoking. We don,t know when his funeral will be held, as he has not come down yet.

We have offered our services to the government as a brigadier general to command the town sawmill, which proposes to furnish pine boards for war coffins at reduced rates. We are going to see this war through if we have to buy a spy-glass to do it.—Atlanta Constitution

Aged Man Mangled by a Train.

Tuesday May 3, while Hugh Boyle one of Philipsburg's oldest citizens, was walking along the railroad track near Graham station on the Pennsylvania Railroad, an express came through and horribly mangled him. *His* remains were taken to Philipsburg for burial.

He Swindles Clergymen.

A swindler who has been victimizing clergymen and other citizens in several towns in the western part of the state claims to be an electrician and a relative of some clergyman in a distant city, and to be in hard luck. He is a short, stout man, 28 years old, with brown hair and a short moustache, and rolls his eyes heavenward when trying to "do" his victim.

Tested and Tried For 25 Years

Would you feel perfectly safe to put all your money in a new bank? One you have just heard of?

But how about an old bank? One that has done business for over a quarter of a century? One that has always kept its promises? One that never failed; never misled you in any way?

You could trust such a bank, couldn't you?

SCOTT'S EMULSION

of COD-LIVER OIL WITH HYPOPHOSPHITES is just like such a bank. It has never disappointed you, never will. It has never deceived you, never will.

Look out that someone does not try to make you invest your health in a new tonic, some new medicine you know nothing of.

50c. and $1.00; all druggists.

SCOTT & BOWNE, Chemists, New York.

Spain Makes a Guess.

MADRID, May 4.—It is believed in Spanish circles here that a vessel belonging to the fleet of Commodore Dewey has succeeded in lifting the cable in Manila bay, connecting with Hong Kong, but that the commodore has not been able to use it, as he did not have with him the necessary telegraphic apparatus. There is no confirmation of this story.

HONG KONG, May 4.—Investigation develops the fact that no verification has been obtained of the reported arrival at Mirs bay of the United States despatch boat Hugh McCulloch, which was attached to Commodore Dewey's squadron.

Supposed Spanish Spy.

PHILADELPHIA, May 4.—The report that a supposed Spanish spy had been captured abroad the auxiliary cruiser St. Paul, at Cramps' ship yard, last night, was confirmed to-day. Who the man is Captain Sigsbee refuses to state, and all that is known of him is that his father is a Spaniard and that his mother was born on Cuban soil. The suspect enlisted some days ago as an oiler, and almost from the time of his enlistment was under suspicion on account of his peculiar actions.

Late last night a marine who was on watch below decks, near the powder magazine, discovered the man acting in a suspicious way around the magazine. The marine lost no time in bringing the man to ground and a short and severe fight followed. The guard overpowered him, but not before the suspect had received a great gash on the right side of his face.

He was taken before Captain Sigsbee for examination and the captain committed him to the "brig" for the night. A thorough investigation is being made to-day.

The St. Paul is expected to leave Cramp's ship yard to-morrow morning. She is now taking on the remainder of her coal. On her way to sea she will stop at either League Island navy yard or Fort Mifflin to take on her ammunition. One hundred and twenty men arrived abroad the ship to-day and her crew is practically complete.

Dr. David Kennedy's Favorite Remedy

CURES ALL KIDNEY, STOMACH AND LIVER TROUBLES.

There Will be a Hot Time In Cuba.

The following verse has been handed to us with the request that we publish same. It was written by Lester Phillippi aged 10 years son of Prof. J. R. Phillippi formerly of this place but now of Reading. It can be sung to the tune of the chorus of "A Hot Time in the Old Town Tonight."

Spain, Spain, Spain.
You ought to be ashamed,
For killing all our sailors
And for blowing up the Maine.
Uncle Sam says there's going to be a fight.
There'll be a hot time in Cuba someday.

For Memorial Day

Commander Stauffer, of the Pennsylvania department of the Grand Army of the Republic, has issued his annual Memorial Day general orders. *He* suggests as a part of the observance of the day the attendance of posts at church services on Sunday, May 29. He also suggests that pastors be asked to select texts illustrative to these subjects: "The gain of American citizenship by the success of the Union soldier," and "The unquestioned and everlasting right of the cause of those who battled for the Union." He suggests that the school children be again asked to participate in Memorial day's celebration, that everybody be interested in it, that organizations other than military be welcome to participate, and that the sacredness of the day be observed. He says that Memorial day will not be a day of sackcloth and ashes, nor mourning, nor fasting, should not be devoted to frivolous past-time. It is a day for the flag, flowers and communion with the nation's dead.

An Order For Woolen Shirts.

A shirt factory in Lebanon has recieved an order for 3,000 woolen shirts for National Guardsmen of Pa. The shirts are for several regiments in the western part of the state, and a large order is expected in a day or two. The factory will be operated day and night to finish the shirts in the shortest possible time. They will be entirely of wool, though light in weight and made for use in the warmer climate.

A Man Who is Tired.

All the time, owing to impoverished blood, should take Hood's Sarsaparilla to purify and enrich his blood and give him vitality and vigor.

This condition of weakness and lack of energy is a natural consequence of the coming of warmer weather, which finds the system debilitated and the blood impure.

A good spring medicine is a necessity with almost everyone. Hood's Sarsaparilla is what the millions take in the spring. Its great power to purify and enrich the blood and build up health is one of the facts of common experience.

To Lead Fifty Scouts.

Pittsburg, Pa., May 5. —An Indian scout of the Iroquois tribe, 75 years old known officially to the War Department as Iodine, went East to-night, having Government orders for Fredericktown, Md. Iodine told a reporter at the station that he would have charge of fifty armed scouts. forty whites and ten Indians, who are to rendezvous at Fredericktown to be used during the invasion of Cuba. Iodine is a typical Indian, six feet in height and hard as nails. Revolvers and knife in his belt alarmed timid ladies in the station. Iodine said in a laconic Indian fashion: "I fought under Kit Carson. I know Dewey chief. I went with Farragut up the Mississippi when he took Forts Jackson and Philip with a mortar fleet. I am 75 years old, I am not tired of scouting

Expect Decisive Blow.

Berlin, May 5.—Military and naval circles here are discussing with deepest interest the conduct of the war. The next move is awaited with the utmost eagerness.

The general opinion is that the tactics of the American naval authorities in Cuban waters, as far as known, have been throughout skillful and adequate.

Among naval men here no doubt is entertained that the next few days will brings news of a decisive engagement which will practically conclude active fighting.

Treasurer's Sale of Unseated Lands

For Taxes of 1896 and 1897.

Agreeable to the provisions of law relating to the sale of unseated tracts of land for the non-payment of taxes, notice is hereby given that there will be exposed at public sale or outcry the following tracts or part of tracts of unseated land in Centre county, Pennsylvania, for taxes due and unpaid thereon, at the Court House, in the Borough of Bellefonte, on

Monday, June 13th, 1898,

at 1 o'clock p. m., and to continue, if necessary, by adjournment from day to day until all are sold.

Acres Per.		*Warantee.*	*Supposed Owner.*	*Taxes.*
		BENNER TOWNSHIP.		
133		Johnson Thomas	Valentine & Co	$4 69
350		Johnson James	"	13 20
121		Johnson Eleanor	"	4 21
50		Lingle J J	J D Shugert	4 13
50		Lingle J J	W F Reynolds	4 13
130		Smith John	Jno G Love	4 51
100		Unknown	Wm C Heinle	1 19
		BOGGS TOWNSHIP.		
433	163	Butler Margaret	Mary E Sanders	9 76
400		Carscadden D.	W G Morrison	4 50
383	163	Frazier Walbro	Benj Walker	17 81
431	137	Godfrey Martha	Thos B Harned	30 03
433	163	Harvey Jona	J H Long & J B Furst	25 15
431	40	Hood Moses	"	25 08
50		Packer & Lucas	Wm Newman	2 33
433	163	Russell John	Geo W Jackson	20 18
458	84	Russell William	"	21 38
433	163	Russell Thomas	"	20 18
383	163	Weiss Michael	"	34 88
		BURNSIDE TOWNSHIP.		
½ of 433	163	Bell Alexander	D S Keller	4 17
½ of 433	163	Beyer John	C M Bower	6 90
½ of 433	163	Bell Alexander	Robt Cooke	4 17
½ of 140	22	Cox Paul	J H Holt	2 80
½ of 140	22	Cox Paul	C M Bower	2 80
433	163	Davidson Wm Jr.	Wm C Heinle	8 67
½ of 433	163	Bell Alexander	J Z Long	1 60
¼ of 433	163	Gray Wm	W C Heinle	2 70
1-60f433	163	Hall Chas	J M Dale	11 92
1-60f433	163	Hall Chas	W F Reeder	2 88
½ of 433	163	Hunter Alex	C M Bower	5 74
433	163	Hamilton Thos	Barclay Bros	17 34
70		Harris Samuel	Geo W Bower	2 80
433	163	Hall Nancy	W C Heinle	8 67
1-60f433	163	Hall Henry	"	1 80
½ of 433	163	Hall Washington	"	7 20
¼ of 433	163	Jackson Jeremiah	"	2 68
415		Levy Nathaniel	SmithGlover&Duncan	16 61
374		Long J Z	Long J Z	12 54
146	75	Miller Wm	G W Rombach	5 86
70		Nicholson John	Geo R Boak	2 80
64		O'Brian Michael	W F Reeder	1 59
433	163	Scott Samuel	Orvis and Holt	17 34
40		Stewart Walter	Godfrey Fisher	1 60
415		Thomas Joseph	Smith Glover & Duncan	16 16
½ of 141		Vaugn Jno	Edger Holt	1 77
415		Weidner Jacob	Barclay Bros	19 93
¾ of 123		Wheeler Henry	John Hoy	3 68
411		Wharton Thos C	FidInsTrust&S DeptCo	16 41
410	151	Wallace Joseph	W C Heinle	8 21
433	163	Wallace Jas J	David M Torrey	5 42
½ of 433	163	Young Samuel	C M Bower	6 90
½ of 433	163	Young Benj	"	5 74
		COLLEGE TOWNSHIP.		
250		Johnson Thomas	R Valentine	5 40
		CURTIN TOWNSHIP.		
439	138	Atwood N L	David M Torrey	5 28
50		Brooks Jesse	J B Baughman	4 90
415		Brooks Jesse	David M Torrey	4 99
119		Carscadden D	W C Heinle	2 94
260	120	Carscadden D	"	4 94
104		DeHaven Peter	Samuel Hall	4 99
114		Evans Cadwalader	"	5 47
415		Elliot Ruth	"	19 92
415		Eddy Esther	Smith, Glover & Duncan	30 87
100		Godfrey Jno W	Thomas B Harned	4 90
60		Hallowel Ed	Smith, Glover & Duncan	5 88
203		Irvin James	" " "	9 94
292	80	Irvin Robert	Wm C Heinle	7 01
403		Kelso Rebecca	A Pardee	19 34
47		Lane Sarah	Thos B Harned	3 99
400		Long J Z	Walter Zimmerman	4 90
400		Long J Z	David M Torrey	4 90
200		Meyers Philip	Smith, Glover & Duncan	19 60
100		Meyer Simon	" " "	9 80
420	43	Meyer Michael	" " "	20 58
420		Meyer Valentine	" " "	20 58
110		Meyer Rodgers	" " "	10 88
146	75	Miller Jas	G W Romback	13 62
158	93	Packer Job W	W C Heinle	3 60
304	4	Packer Job W	David M Torrey	3 60
50		PackerJ W&T C	W C Heinle	1 24
415		Roberts Joseph	Samuel Hall	19 92
415		Waln Jacob	Smith, Glover & Duncan	20 35
4-50f160		Willis Jonathan	Jas A Beaver trustee	6 26
415		Wister Casper	Smith, Glover & Duncan	20 35
433	163	White James	A Pardee	20 58
		FERGUSON TOWNSHIP.		
100		Burchfield Wm	Shumaker Piano Co	2 15
10		Hicks Abram	Daniel Bates	85
25		Miles Samuel	Moses Thompson	1 08
90		Shannon Jno	Jno Shannon	5 25
26		Thompson Moses	Moses Thompson	2 15
10		Unknown	Sample Heirs	86
Lot		Unknown	"	1 93
		GREGG TOWNSHIP.		
380		Hubby Bernard	Mary Frank	13
29		Unknown	Wm B Shaffer	18
52		Unknown	Andrew Ocker	1 16
		HAINES TOWNSHIP.		
87		Barron Jno	A Pardee	1 64
140		Harrison Wm	John Sheets	1 40
228	150	Mosby Wm	C M Bower	2 14
200		Parker Wm	A Pardee	2 00
170	70	Stover and Wolf	L E Stover	4 80
400		Snyder Simon	H F Mohn	7 50
200		Snyder Catherine	"	3 75
88		Tidd Wm	A Pardee	1 00
		HALF MOON TOWNSHIP.		
33		Bates Daniel	Mrs Francis Knoch	58
50		Beck Jacob	W C Heinle	1 33
21		Curtin Roland & Son	John I Thompson	2 81
85		Elder Abram	Daniel Bates	11 29
120		Lamborn Josiah	F P Blair	12 00
70		Pyle Jacob	Daniel Bates	9 28
98		Pyle David	"	2 97
117		Thompson Jno	Jno I Thompson	10 23
		HARRIS TOWNSHIP.		
50		Bell John	Meck & Naugle	1 03
260		Conley Adam	"	5 54
123		Fox Geo	Spangler and Smith	8 08
122		Henry Stophel	Meck & Naugle	1 89
185		Henry Stophel	Beecher & Sober	3 88
400		Harrison Wm	Mary M Frank	5 66
82		Irvin Jno	Meck & Naugle	2 05
50		Irvin Jno	Mary M Frank	2 05
400		Johnson Thos	Meck & Naugle	8 20
80		M'Cormick El'an'r	"	6 15
400		Patterson Robt	W C Heinle	5 42
88		Reynolds Jno	Beecher & Sober	4 10
278		Reynolds Jno	"	5 85
152		Sankey Thos	Meck & Naugle	2 33
438		Steele James	"	6 77
438		Steele Allen	"	6 77
438		Steele John	"	6 77
438		Sample Robt	"	6 77
331		Wilson David	"	5 13
147		Wilson Wm	"	2 26
199		Wilson Peter	"	2 05
438		Williams Edward	"	6 77
279		Work David	"	4 31
314		Work Joseph	"	4 85
		HOWARD TOWNSHIP.		
217		Bonham Sarah	David M Torrey	5 28
217		Bonham Sarah	"	5 28
40		Jostlin H A	Mrs E F Rothrock	1 84
130		Lingle J J	Wheeler & Kenney	4 63
		HUSTON TOWNSHIP.		
231		Moore	W C Heinle	4 63
		LIBERTY TOWNSHIP.		
406	120	Benham Ebenezer	Thos B Harned	16 24
81	92	Carr Geo	Mrs Geo Williams	3 23
305	120	Dunwoody John	Thos B Harned	12 22
8		Daniel David	Albert Cattle	30
166		Hayes Robt&Jas	D & J Bechdel	19 90
398	80	Irvin Robt	Thos B Harned	15 90
125		Jackson Jerem'h	Isaac L Bloomer	2 76
400		Leech Matthew	Sam'l Hall's Est	8 80
406	102	Stevenson Peter	Thos B Harned	16 24
		MARION TOWNSHIP.		
50		Allison Wm	C T Yearick	1 87
197		Harris A D	Mary M Frank	4 01
17		Lewis Thomas	Elias Zimmerman	1 83
41		Lingle J J	J D Shugert	61
31		McKinney ' m	J H Long	6 41
80		Young Robert	Jno P Harris	72
		MILES TOWNSHIP.		
430		Brady Robt	A Pardee	1 84
410		Brady Hannah	"	1 75
255		Brady Jane	"	1 28
200		Brady John	"	85
440		Brady Wm P	Mrs Nathan Haugh	4 08
273		Barton Wm	"	1 70
149		Boyd Wm	Wm Bletz	1 70
17		Boyd Wm	"	28
12		Boyd Wm	"	28
200		Brady John	Theo Vale	3 40
200		Brady Wm P	Harry Keller	4 26
403		Caruthers Jas	Mrs N Haugh	3 40
200		Deering Christ'r	N H Gruber	3 40
429		Gray Robert	A Pardee	1 84
476		Grant Thomas	"	3 04
194	42	Gratz S	N H Gruber	82
460		Hunter Alex	A Pardee	1 96
100		Haines Josiah	Nathan Haugh	86
100		Hepburn Jas	Frank Haugh	1 30
250		Jackson Jerem'h	A Pardee	1 07
320		Kitts Geo	W C Heinle	5 10
300		Levy Aaron	A Pardee	1 28
17		Lattimore Robt	Harry Keller	3 40
410		Miles Thomas	"	5 10
26		Parker Wm	Solomon S Peck	28
27		Parker Wm	Philip Walker	21
207		Seigfried Jacob	B V Campbell	1 76
400		Seigfried Daniel	Harry Keller	5 10
125		Steadman Wm	A Pardee	65
200		Smith Thos	"	85
277		Swinford Peter	N Haugh and wife	3 00
100		Scott Abram	A Pardee	43
50		Scott Samuel	"	22
150		Scott Abrahatn	"	65
90		Scott Samuel	"	43
130		Taggart Robt	"	65
29		Unknown	Wm B Shaffer	14
		PATTON TOWNSHIP.		
148		Burton Robt	M Thompson	20 60
30		Burton Robt	Mrs Sarah I Christ	6 00
148		Diehl Adam	Annie E Thompson	17 76
150		Diehl John	Eliz'beth T Hamilton	18 00
20		Diehl Adam	Sarah Christ	4 00
60		Diehl Thomas	Annie E Thompson	7 20
53		Diehl Nicholas Sr	Jas I Thompson	6 60
120		Diehl Nicholas Sr	Wm Thompson Jr	14 40
108		Diehl Nicholas	Jno I Thompson	1 29
30		Diehl Nicholas Jr	Jas I Thompson	3 60
90		Diehl Nicholas Jr	Wm Thompson Jr	10 80
65		Diehl Nicholas Jr	John I Thompson Jr	3 92
150		Diehl Nicholas Jr	Sarah Christ	30 00
130		Ellis Wm	M Thompson	26 00
65		Gover Robt	"	13 01
85		Kline Jno	Jas I Thompson	5 12
160		McKean Robert	M Thompson	37 00
40		McKean Robert	Elizabeth Hamilton	4 80
51		Newport James	M Thompson	5 14
211		O'Brian John	"	32 21
165		White John	"	33 01
121	53	West Thomas	"	24 20
55		Wilson Wm	"	5 54
		PENN TOWNSHIP.		
100		Cook Wm	J C McEntire	1 85
200		McCauley	J F Torbet	4 63
300		Montgomery Wm	"	6 95
276		Montgomery Dani	"	6 40
½ of 170		Swinford Peter	Geo Robertson	1 85
		POTTER TOWNSHIP.		
60	100	Falmalee Moses	Darlington Kulp	75
		RUSH TOWNSHIP.		
140		Allison Andrew	Jas A beaver	27 72
265		Allison A&JnoLilly	Jas A Beaver	52 48
40	10	Atherton Richard	J Pemberton Ellis	13 20
52		Bannon Joseph	Chaney & Thompson	5 40
433	153	Brickley Daniel	Passmore & Lighten	42 90
776		Copenhaver & Whitcomb	Daniel Straw	51 22
450		Copenhaver John	W C Heinle	8 26
400		Copenhaver John	David M Torrey	6 60
433		Dentler Wm	G F Hoop	42 90
122		Eberman Philip	W H McCausland	12 08
433	163	Ehler Daniel	Far & Mech Nat'l Bank	42 87
30		Eberman John	W H McCausland	1 98
433	153	Fitzgerald Daniel	Far & Mech Nat'l Bank	42 87
433	153	Fink Jno	Mary I Ardell	21 52
50		Groe Elizabeth	Lavina Schoonover	3 30
123	152	Groe & McKean	"	7 98
433	153	Greaves Thos	G W Ford's Est	21 41
216	156	Grant Thos	W H Blair att'y	23 38
433	153	Gray Wm	E H Jackson	42 82
434		Grant Thomas	Ransaeller Sims	28 64
300		Graft Mathias	W G Morrison	19 80
433	163	Hopkins John	Passmore Bryson & Hartle	42 87
216	156	Hamilton Thos	W H Blair att'y	23 52
12		Haines Reuben	Levi Rees	80
293		Jordon Benjamin	W C Heinle	26 14
100		King Robert	Robert F Hunter	6 60
433	153	Lee John	W C Heinle	28 58
433	153	Lenhore Christian	Mary I Ardel	21 52
434		Lucas t has	E H Jackson	42 96
433	153	Lewis David	"	28 58
433	153	Lowden Richard	F & M Nat'l Bank	42 87
120	80	Libby John	W C Heinle	7 92
433	153	Matone Richd	W J Jackson	19 80
433	153	Myers Jacob	Jno H Orvis Est	85 74
100		McCord J R & H J Campbell	R McCord & B Campbell	6 60
433	153	Malone Richard	W C Heinle	17 16
422		Metzgar Jacob	W H Mc ausland	85 74
433	153	McCommon Jno	David M Torrey	14 29
270		McEntire Hugh	Harry Keller	17 82
433	153	Pinkerton Henry	F & M Nat'l Bank	42 87
430	9	Ramsey Jas	Mrs J B Long & J Q Miles	13 30
31-36of405	47	Rush Jacob	A Y Cassanova et al	230 18
	58	Robinson Wm H	Lavina Schoonover	2 64
	33	Robinson Wm H	"	2 64
433	153	Spear Robert	Mary I Ardell	21 52
433	153	Siddens Eleanor	E H Jackson	27 58
433	153	Schafner Casper	Mary I Ardell	21 52
214		Stouh Jacob	W H McCausland	42 38
433	153	Smith Mary	C M Bower	8 58
433	153	Spear John	W C Heinle	14 32
433	153	Toner James	M Rosenbaum	28 64
166		Vandyke Henry	Eve Sharer	6 60
163		Witmer Henry	Edward French	12 74
31-36 of 122		44 weidman Jno	A Y Cassanova et al	69 23
31-36 of 402		116 Weidman Jac	"	228 46
433	153	Welsh Joseph	Jno M Dale	28 58
¾ of 326		Wilson John	Passmore & Leighten	32 27
108		Wilson John	Jas Passmore	16 69
206	160	Wilson Wm	W H McCausland	100 98
433	153	Wetzler Jacob	W C Heinle	14 32
		SNOW SHOE TOWNSHIP.		
300		Devling Joseph	Lehigh V Coal Co	8 10
4-5of433	163	Fisher Samuel W	Jas A Beaver tr'stee	42 12
4-5of433	163	Fisher Jas C	"	42 12
433	153	Greaves Thos	Geo W Fords Est	11 71
¼ of 400		Holt Edgar	J H Holt	6 76
¼ of 400		Holt Edgar	J Z Long	6 76
⅓ of 400		Holt Edgar	C M Bower	13 50
162		Jones Richard	W Heinle	8 76
383		Liggett John	Lehigh Val Col o	9 53
300		Long J Z	"	8 10
200		Long J Z	"	5 40
400		Martin Alex	Wm A Cahall	10 80
40		Mitchell Wm P	W C Heinle	2 16
216		Parker Jeremiah	Samuel Hall Est	7 29
433	153	Speer Margaret	W C Heinle	23 42
260		Thompkins Jas	Pat Ward Jr	14 04
162		Thompkins Jos	Hugh Ward	19 64
347	72	Waln Phoeb	James A Beaver trustee	42 12
277	36	Wharton Mary M	Samuel Hall Est	9 35
		TAYLOR TOWNSHIP.		
100		Cowher James	C F Freyberger	10 20
81		Downing Joseph	Samuel Lewis	12 41
350		Lamb John	S D Shugert	25 50
433	163	McCommon Thos, W	C Heinle	22 10
72		Merryman Thos	W Miller	3 68
100		Moore James	W C Heinle	5 10
129	60	Norris Marion	Mary E Morrison	6 50
33	131	Ridgway Budd & Co	Dennis Rees	2 50
438		Thomas Jno W	C B Thomas	11 06
100		Wilson Wm	W C Heinle	5 10
		UNION TOWNSHIP.		
40		Davis Boyer	Rich'd Downing	1 88
200		Kuhn P R	W C Heinle	9 40
47		Unknown	Thomas Harrison	5 42
		WALKER TOWNSHIP		
94	98	Daugherty Marg't	W C Heinle	2 30
190	159	Evans Jesse	Henry Brown	4 58
250		Eskin John	Linsey Mahaffey	17 94
31	129	Gilbert Wm	M Thompson	70
90		Gilbert Wm	Henry Brown	2 30
68		Hahn Peter	"	1 74
151		Hahn Peter	"	3 68
560		McEwen Mary	W A Cahall	3 45
50		McKee Samuel	B F Schaffer	29
10	33	McCalmont Thos	Thos Kain	46
92		Parker Jeramiah	B F Shaffer	58
91		Parker Richard	"	52
50		Piles Benj & Co	J S McCormick	58
200		Parker Richard	W C Heinle	3 46
74	76	Rohrer Christian	J H Long	11 40
3	114	Unknown	Henry Brown	14
192		Worden Jeremiah	B F Shaffer	1 17
4	22	Wickersh'm Am's	Moses Thompson	10
88		Wickersh'm Am's	Henry Brown	2 02
239	51	Wickersh'm Am's	"	5 52
		WORTH TOWNSHIP.		
33		Clymer Henry	John I Thompson	4 36
300		Hawthorn Thos	"	10 60
223		Hawthorne Jas	John Q Miles	4 00
226		Kuhn Michael	L S Hoops	6 22
186		Kuhn Joseph	"	4 95
103	83	Kuhn Abram	"	2 84
247	150	Kuhn Geo	"	6 79
300	50	Kuhn Mathias	"	10 73
315		Kuhn John	Jno I Thompson	45 68
260		Lawman Geo	"	34 46
330		Mayland Jasper	"	11 34
274		Miles Samuel	"	43 75
86		Ross John	"	13 68
79		Swanswick John	"	12 56
6		Singer John	"	1 28
88		Shippen Wm Jr	"	11 66
5		Unknown	S R Pringle	70
½		Unknown	S R Pringle & W G Morrison	22
100		Unknown	W Laird	3 48
½		Unknown	W G Morrison	28
137		Wister Daniel	no I Thompson	29 04
30		Wister Wm	"	4 78

ALSO.

All of the following tracts or lots of land returned by the tax collectors of the following districts, respectively, for the years of 1892, 1893, 1894 and 1895, to the Commissioners of Centre county, for non-payment of taxes, according to the provisions of the several acts of Assembly relative to the sale of seated lands for taxes.

SEATED LANDS.

Description	*Owners*	*Taxes*
	BELLEFONTE BORO.	
Lot,	Patrick Dugan	1 30
Lot,	Michael McGillam	7 80
YMCA big	Harriet Pifer	8 10
	HOWARD BORO.	
2-5 a,	Henry Rothrock Est	16 40
8 acres	Hannah Gallahger	16 69
¼ acre	C C Cooke	3 55
¼ acre	C C Cooke	12 57
	MILESBURG BORO	
Lot	Wm Baird Est	1 60
Lot	John G Hall	9 55
Lot	H Levy	9 55
H & L	Joseph Adams	2 10
"	Mrs Bella Jones	3 00
"	Sarah J Shope Est	10 83
19 acres	Joseph Green Est	47 52
axe fact'ry	"	17 20
2 lots	"	2 40
L & mill house	"	6 52
Lot	Mrs Eliza Magee	3 27
2 lots	Mary McCollum	4 26
H & L	Daniel P Shope	13 00
"	Mrs J Liggett Est	17 40
	MILLHEIM BORO.	
¼ acre	Nicholas Barnhart	11 26
"	Elmira Decker	14 70
"	Julia Royer	1 88
"	Matilda Stover	1 88
"	Elizabeth Klinefelter	4 68
"	Abraham King	5 90
"	"	2 70
"	Robert Kreamer	2 60
½ acre	Millheim Hosiery Co	33 90
9½ acres	Millheim *Hosiery* Co	
¾ acre	J *H* Reifsnyder, trus	14 35
¼ acre	*H* W Bollinger	3 13
½ acre	Harvey Swartz	2 50
	Elizabeth Zellers	63
	PHILIPSBURG BORO.	
Lot	Barney Mendleman	7 10
Lot	Charles *Hoover*	2 42
H & L	Jos Hall	3 70
"	Alton Nelson	13 39
"	Mrs Jessie Nichols	13 00
Lot	Mrs Jacob Jacobs	1 40
H & L	J H Munson	43 68
"	Frank Nelson	6 72
Lots	Austin Atherton	1 20
	SOUTH PHILIPSBURG BORO.	
11 acres	D W *Holt*	47 20
H & L	Wm Bryson	8 40
Lot	Mrs Levi Benhoof	3 77
Lot	George Sense	4 16
Lot	Mrs Jared Waple	1 54
Lot	Mrs Frances Waple	2 05
Lot	Mrs. George Foutz	1 84
2 lots	J L Hughes	3 10
H & L	Lizzie Hall	4 20
"	Silas Reese	7 75
1 lot	"	2 84
	UNIONVILLE BORO.	
1-5 acre	Esther Hoover	9 60
1-6 acre	Catherine Wolleslagle	3 20
1-5 acre	Jemima Bush	4 88
½ acre

A LETTER FROM CAMP.

From Our Special Correspondent at Mt. Gretna.

ALL BUT FOUR HAVE VOLUNTEERED

What the Boys of Company B are Doing —All are in Good Health and Enjoying Themselves.

THE ROUTINE OF A SOLDIERS LIFE

CAMP HASTINGS, Mt. Gretna, May 4.

Another week has passed around and the N. G. P. are still stationed at Mt. Gretna. During our camp here many pleasant and peculiar things have happened. Although the weather the most of the time has been very disagreeable, the boys in blue have never been in better spirits than they seem to be in now.

During the week many thousands of people accepted the opportunity and visited the camp grounds, and among the many thousands there were none more welcome than the people from Bellefonte. It gave the boys great pleasure to meet Mr. and Mrs. John Meese, and Mrs. J. W Rue, wife of Rev. Rue, from Harrisburg; Mr. James Coburn, Col. Jack Spangler, Gov. D. H. Hastings, and many others too numerous to mention.

Every evening at 6 p. m. the orders are given and all the soldiers are taken out on a large field and there they go through all the manuel of arms. A prettier sight would not want to be witnessed than one similar to this. The first thing in the morning the boys are aroused from their quiet slumber at sunrise by the explosion of a large cannon on a hill near the camp; then comes roll call, after which they fall in ranks again and go to breakfast. At 10:30 they drill on the field, which lasts until 12 o'clock; then they go into dinner; after dinner the boys have nothing more to do until 4 o'clock, when again they drill until 6. They have the whole evening to themselves. At 9:30 the roll is called again and those who miss this call have to do police work all the next day. This police work consists of cleaning up the company's street, sweeping the mess tent, and doing all the work in the morning. Then after this roll call the taps are sounded at 10 o'clock, which means all lights must be put out and quietness must reign, but the boys generally stay up just the least bit later sometimes the guard comes around and compels the lights all through camp to be put out. So such is camp life of a soldier today. Tuesday was called inspection and mustering in day. Gov. Hastings and many of the leading officers from the U. S. army were here and mustered in many soldiers to the regular army. The 5th Regt. was taken on the field and in an hour they were all changed from N. G. P. to U. S. soldiers.

Co. B put up a good show and she gave all her men out but four, and those four were the subject of conversation for the rest of the day. Wednesday evening Captain Taylor had the honor of having the governor of Pennsylvania take supper with him. After supper the governor remained an hour or so among the boys from Bellefonte and assured them that he was certainly proud of the N. G. P.

Now since the boys are no longer the Guards of Pennsylvania they seem to be satisfied, and it was told them Wednesday that they knew not when orders may come to move but that they should be ready at any time. But the correspondent will do all in his power to let the friends of the boys at home know what is going on and where they will move.

R. T. B.

Bombardment at Academy.

Wednesday May 4th after study hours the boys at the Academy being so overjoyed at Dewey's victory at Manila, that they could not restrain themselves any longer, thought it would only be patriotic to old Glory, that they proceeded to bombard the Academy annex with rocks, which ended disasterously for the boys, by their getting a severe penalty of fifteen lines apiece.

Death of Miss Lillie M. Kephart.

Miss Lillie M. Kephart, youngest daughter of J. M Kephart, dec'd, died at the home of her sister, Mrs. S. K. Dickerson, Roanoke, Va., on Wednesday, May 4th. Her death was due to spinal meningitis. Her body was brought to the home of her uncle, Caleb H. Kephart at Fillmore. The funeral took place at 10 o'clock Saturday, May 7th. Burial in Half Moon cemetery. The remains were accompanied home by her two sisters, Mrs. S. K. Dickerson and Mrs. W. C. Tate and their families. Miss Kephart was a young lady much esteemed by her friends who knew her prior to her removal to Roanoke some eight years ago, all of whom will deeply regret the news of her death.

Agonizing Experience.

NORRISTOWN, *May* 5.—Emerson Trout, a brakeman on the Stony Creek freight train met a horrible death today.

He was running along the railroad tracks ahead of several cars, which were being shifted, when his foot caught in a frog. He made desperate efforts to loosen his shoe, before the cars bore down on him, but not succeeding he then attempted to save his life by sacrificing the imprisoned foot.

Just as he was about to lean his body out of the way of the cars, he was struck. Both legs were crushed and his left arm severed.

The accident took place at Lansdale about 8 o'clock this morning and death ensued at noon.

The Costa Rican Counterfeiters.

for many months the Costa Rican counterfeiters have been issuing bogus notes of the government of the island until the amount, it is said, has reached $1,000,000. Inspectors of the secret service bureau were chiefly instrumetal in bringing the malefactors to justice. The efficiency o the secret service is undoubted, but it is by no means a secret, but a patent fact, that the service that Hostetter's Stomach Bitters does the weak, nervous and dyspeptic is of genuine value. There have been from time to time counterfeits of it, as there are of the genuine Costa Rican notes, but the miniture note of hand on the label and the vignette of St. George and the Dragon, coupled with the exquisitely finished typographical work, are not successfully imitable. Any one who has used the Bitters knows its admiabler qualities and the features of the exterior of the bottles. This agreeable tonic absolutely prevents and remedies malaria, rheumatism, liver complaint, kidney trouble and dyspepsia.

Song That is Going Around.

There is a song going the rounds of the papers and runneth in this wise: We don't want to buy at your place, we won't trade there any more: you'll be sorry when you see us going to some other store. You can't sell us any stale goods; we have opened wide our eyes, we don't want to trade at your store, 'cause you do not advertise.

CASTORIA.
Bears the Signature of Chas. H. Fletcher. The Kind You Have Always Bought

No Room for Them Here.

At Jersey Shore a Spaniard, who had been employed on the Beech Creek gravel train, quit work a few days ago and announced his intention of going to Spain to enlist in her army. He could not hold his tongue and denounced the United States government as well as the people. Several railroad hands took the Spaniard in hand and gave him a taste of American indignation in the way of fist blows and rough tumbles. The foreigner then skipped out and left on the Fall Brook railroad.

Dr. Ayer's

is the name to remember when buying Sarsaparilla. Dr. Ayer's Sarsaparilla has been curing people right along for nearly 50 years. That is why it is acknowledged to be the sovereign Sarsaparilla. It is the original and the standard. The record of the remedy is without a rival,—a record that is written in the blood of thousands, purified by its power.

"I nursed a lady who was suffering from blood poisoning and must have contracted the disease from her; for I had four large sores, or ulcers, break out on my person. I doctored for a long time, both by external application and with various blood medicines; but in spite of all that I could do, the sores would not heal. At last I purchased six bottles of Ayer's Sarsaparilla, thinking I would give it a thorough trial. Before the six bottles had been taken, the ulcers were healed, the skin sound and natural, and my health better than it had been for years. I have been well ever since. I had rather have one bottle of Dr. J. C. Ayer's Sarsaparilla than three of any other kind."—Mrs. A. F. TAYLOR, Englevale, N. Dak.

Get Ayer's Sarsaparilla.

GOOD NEWS FROM ADMIRAL DEWEY!

His Ships Came Out Unscathed and He Did Not Loose a Man.

MANILA HARBOR AT HIS MERCY

The Spanish Lost 431 Men Besides Many Hundred Wounded---All the Spanish Ships Destroyed---Dewey Has Sufficient Force to Take Manila.

THE LATEST BY WIRE UP TO MAY 8.

WASHINGTON, D. C., May 7.—8:59 a. m.—An official report has been received from Dewey, which is reported to read as follows: We met the Spanish fleet and crushed them, silenced Fort Cavite and captured Manila. Spanish loss was 431 killed, besides many wounded. Our loss was only 4 wounded and none killed. None of our vessels were seriously injured.

KEY WEST, May 7.—11:10 a. m.—The gunboat Montgomery captured the big Spanish brig Fristian last night. It is considered a rich prize.

WASHINGTON, D. C., May 7.—12:17 p. m.—An official cablegram from Admiral Dewey received by the government this morning says that he has completely destroyed the Spanish fleet, silenced Forts Cavite and Manila, and has everything in the harbor at his mercy. He did not lose a man and his ships came out unscathed. Six of his men were slightly wounded. He has not, however, sufficient land force to take the city of Manila. The cable was cut by Dewey himself.

WASHINGTON, D. C. May 7.—2:30 p. m.—The latest reports place the Spanish loss at 300 killed and over 200 injured.

WASHINGTON, D. C., May 7.—2:30 p. m.—A second dispatch from Dewey says he has taken fortifications at Cavite and effected a landing. Has 256 wounded Spanish sailors as prisoners. Is able to take the city. Does not need anything.

PARIS, May 5.—The "Eclair" says negotiations are pending between the United States and Great Britain which will result in the latter supporting the former if other powers favor Spain by attempting to stop the war before the United States has received satisfaction.

The United States, it is added, has promised in return to capture the Canary Islands and cede them to Great Britain.

KEY WEST, May 6.—11:45 a. m.—The big French liner Lafayette was captured this morning by the Annapolis, as it was trying to enter Havana harbor. It was found to be loaded with contraband of war and carried many male passengers believed to be recruits for the Spanish army.

LONDON, May 6.—1:49 p. m.—Several of the foreign powers have asked England to intervene to save Spain, but she absolutely refuses to break her present friendly relations with the United States.

KEY WEST, May 6.—1:35 p. m.—Two more Spanish schooners were captured since last night while trying to enter Havana harbor.

LONDON, May 6.—3 p. m.—A despatch from Madrid says that Admiral Dewey has been captured by the Spanish torpedo boats outside of Manila harbor. It is believed, however, that this is not true but that the Spanish are trying to make capital out of absence of news from the American fleet.

HONOLULU, April 27, via San Francisco, May 4.—President Dole has sent a long communication to President McKinley, offering to transfer the Hawaiian Islands to the United States for the purpose of its war with Spain, and to furnish the American ships of war in Pacific waters with large quantities of coal, supplies and ammunition. This action was taken by the executive after a secret conference of the Hawaiian Cabinet called to discuss the position to be assumed by the government toward the two belligerents.

The news of the declaration of war by the United States against Spain was received here today by the steamer Mariposo, which arrived from the Australian colonies with advices from the United States to the 14th instant.

LONDON, May 5.—11:45 a.m.—Strenuous efforts are being made to stir up prejudice against the United States so that the government will be compelled to cease their manifestations of friendship. They are circulating stories that the U. S. government is encouraging on the quiet the assaults of British subjects in order to get England to assist the United States, claiming they are afraid to fight Spain alone.

It is believed the other European powers are encouraging this feeling in order that Great Britain will join in interference, and thus save Spain from total destruction.

KEY WEST, May 5.—1:35 p. m.—The tug Leyden, which left this port Friday loaded with supplies for the insurgents, succeeded in effecting two landings. In conjunction with the insurgents they were surprised by a Co. of Spanish soldiers. A short sharp engagement took place and the Spaniards were utterly routed. They retreated leaving 60 wounded and 16 dead on the field.

SOME DYING NATIONS.

Significant Words of Lord Salisbury Before the Primrose League.

HOPES OUR WAR WILL SOON END

He Says Some Nations Are Dying and Evidently Includes Spain and China in This Category—The Strong Ones.

THE SEEDS OF FUTURE CONFLICT

LONDON, May 5.—The annual meeting of the Primrose league was held yesterday afternoon and was the occasion of an enormous demonstration of enthusiasm. Lord Salisbury, in rising to address the great gathering, composed chiefly of women comprising members of the most prominent families in England received a tremendous ovation. The premier began his speech by gravely saying that he could not pass by the terrible conflict now being waged between two highly civilized nations. He could only hope he said, that the recollection of the blessings of peace would before long bring the minds of both combatants to sentiments which would restore the tranquility of the world.

"I cannot dwell upon the subject," he said, "without danger of departing from that attitude of strict neutrality which it is my duty, as well as that of many others, to maintain." This expression on the part of the premier evoked sympathetic murmurs from the audience. Referring to China, Lord Salisbury declared that his policy was the best for peace and for England. The government, he said, felt bound not to commence the dismemberment of China, but, as the result of the policy of others, England now holds the most advantageous position by holding Wei Hai Wei, which could be defended from the sea, and on the sea England feared no opponent. Nothing, he continued, would have induced England to undertake the responsibilities of holding Port Arthur, and he thought Russia had made a great mistake in taking it, for it had not increased Russia's influence at the court in Pekin.

If China should collapse, he said, there would be great confusion, giving opportunities for extension which England would welcome,

Lord Salisbury, in closing his speech, impressively uttered a foreboding of what would happen to such countries as Spain and China, although he did not name either. He said that they might roughly divide the nations of the world as the living and the dying. On one side were the great countries of enormous power, with railroads giving them the means of concentrating at one point the whole military force of their population, and assembling armies of a magnitude never dreamed of in generations gone by, with weapons growing in their efficiency of destructions.

By the side of these splendid organizations which presented rival claims that the future might only be able by bloody arbitrament to adjust, there were a number of communities which he could only describe as dying. They were mainly the communities that were not Christian, but he regretted to say that this was not exclusively the case, and in these states disorganization and decay were advancing almost as fast as the power of the others were advancing. There were other countries which were not well provided with leading men or ministers in whom they could trust, that were apparently drawing nearer and nearer to that fate and yet clinging with strange tenacity to the life which they had.

Misgovernment was constantly on the increase there and their administration was a mass of corruption, so that there was no firm ground on which any hope of reform or restoration could be based, and in other degrees they were presenting a terrible picture to the more enlightened portion of the world. How long that state of things was likely to go on he would not attempt to prophesy. All he could indicate was that the process was proceeding and that the weak states were becoming weaker and the strong states becoming stronger.

He did not need to go into any detail, but only to point out what the inevitable result of that process must be. That was that the living nations would gradually encroach upon the territory of the dying states and the seeds of conflict would speedily appear. Undoubtedly England would, not be allowed to be at a disadvantage in any rearrangement that might take place. (Applause.) On the other hand England would not be jealous if desolation and sterility were removed by the aggrandizement of a rival power,

CASTORIA.
Bears the Signature of Chas. H. Fletcher. The Kind You Have Always Bought

THIRTIETH ANNIVERSARY

Of the Bellefonte Academy Will be Celebrated In Style.

The citizens of Bellefonte have an institution in their midst which they can well be proud of. We refer to the Bellefonte Academy established in 1806. With thirty nine other academies in the state to compete with, it has steadily improved throughout the years in its attractiveness, its equipment and course of instruction, strengthening its faculty with each passing year until it stands today without a superior in thoroughness of its work.

The other thirty nine acdemies which were its rivals in the early part of the century have long since ceased to exist.

The coming June will close the thirtieth year of Prof. James P. Hughes, as principal of the Bellefonte Academy, and a committee of graduates from this historic institution are planing to hold a grand re union of the students who have been enrolled during that time. Every effort will be made to make this reunion a success in every particular.

June 21th will be the date for this great event. The program provides for a general meeting in the court house, on the afternoon of that date to which the public will be invited. Among the men invited to be present and who have accepted invitations are Dr. Francis L. Patton, president of Princeton University; Dr. George W. Atherton, president of Pennsylvania State College; Gov. Daniel H. Hastings and Ex Governor James A. Beaver. Other interesting addresses will be made by prominent graduates of the school in every walk of life. A five o'clock tea will likely be served on the hill by the alumni to the visiting students and friends. A promenade will be enjoyed from 7 to 9 in the evening on the academy grounds and then the day will be brought to a fitting close by a delightful assembly to be given in the armory. The music will be furnished on all these occasions by a full orchestra from Williamsport. Invitations are now in preparation to be sent to hundreds of the old students at home and abroad.

No better time than this could be found for holding this reunion. Many needed and worthy improvements have been made recently by the board af trustees and this will give the friends from far and near a chance to see what is being done. Colleges are requiring a higher standard year by year from those they admit and the academy is to be congratulated that it has been able to keep abreast with the new requirments. Graduates from the academy are attaining the highest walks of life, and those who are entering our universities are carrying off the highest honors. The corp of instructors at the Academy is as follows: Rev. James P. Hughes, principal, Prof. James R. Hughes, assistant principal, Miss Julia L. Reed, ladies department and Miss Helen Overton, primary department; Miss Ethel Cook and Miss Blanche Wensel, assistant teachers.

Morphine

OPIUM, CHLORAL AND COCAINE HABITS

A radical, positive and permanent cure guaranteed in 5 days. Absolutely harmless. No "tapering off" process — No substitution method. For particulars address in strictest confidence

R. A. GUNN, M.D.,
41 East 21st Street, New York City.

The Bellefonte Republican

To CORRESPONDENTS.—No communication published unless accompanied by the real name of the writer.

Correspondents should write upon but one side of the paper and avoid the use of pale or fancy inks.

EDWARD T. TUTEN.

Local Department.

—Col. William A. Stone, our representative in Congress W. C. Arnold and Major McDowell, Clerk of House of Representatives, will address a large Republican mass meeting at the court house tonight. Let every Republican turn out.

—Wheat has heard of the war.

—If you cannot hoist a flag try a flagstone.

—The Spanish fleet don't like to wander from its own fireside.

—The farmers are drilling to, and these are harrowing times in the cornfield.

—Spain is now in that condition when she does not know what minute will be her next.

Seekers after gold are often disappointed. seekers after health take *H*ood's Sarsaparilla and find it meets every expectation.

—Clark Gramley is building a foundry at Rebersburg, Centre county.

Two million Americans suffer the torturing pains of dyspepsia no need to. Burdock Blood Bitters cures. At any drug store.

—Sam M. Graham and W. *M*iller Hess both of Philipsburg went to Mt. Gretna last Saturday and both enlisted in Co. B.

Impossible to foresee an accident. Not. impossible to be prepared for it. *Dr* Thomas' Eclectric Oil—Mon arch over pain.

—A big wreck of a freight train on the Pennsylvania railroad at *M*ill Hall Tuesday afternoon delayed traffic for over 4 hours.

Coughs and colds, down to the very borderland of consumption, yield to the soothing, healing influences of Dr. Wood's Norway Pine Syrup.

—Capt, C. N. Gridley, of commodore Dewey's flagship, the Olymphia, was a class mate of R. C. Irvin at Annapolis.

—Miss Newbaker, of Philadelphia. will take charge of the large pipe organ in the Presbyterian church. She has had a great deal of experience in this line.

Scratch, Scratch, Scratch; unable to attend to business during the day or sleep during the night. Itching piles, horrible plague. Doan's Ointment cures. Never fails. At any drug store, 50 cents.

—The lumber is on hand for repairing the Brown corner, which was almost entirely destroyed by fire several years ago.

—The Watchman will probably announce in its next issue that Gov. D. H. Hastings, Col. J. L. Spangler, Hon. Thomas Harter, Honest John Wanamaker and Judge A. A. Dale are Quay men.

—Numerous telephone people were in town during the past week to furnish supplies for the company recently organized here. *I*t looks as though the new company means business.

—C. P. Long has purchased the old Bibby house, at Spring Mills, and intends making extensive improvements to it. It was built twenty years ago for a summer hotel, but failed of success. The last few years it has been used as a furniture store.

—At the fourteenth meeting of the Central Pa., Odd Fellows association held at Danville recently the following officers were re elected: President, William H. Kiess; secretary, Joseph H. Mackey, treasurer Charles Scheffel, all of Williamsport. Bellefonte was selected as the place of meeting next year.

—The fiftieth convention of the Susquehanna dental association convened at Williamsport, on Wednesday and Thursday, May 11th and 12th. Dr. Charles *M*. Bordner, of Shenadoah, formerly of Bellefonte, is president of the association and will deliver the president's address before the convention.

—The Watchman, in its issue of May 6, seems very anxious to associate "Mr. Thomas Harter" with Al. Dale, to make it appear that Harter is a Quay man. Republicans generally look on Harter as a Harter man, more than he is any other kind of a republican. Of course we all know where Al. Dale stands, and this associating Harter with Dale is not to help Dale, but an effort to give Harter some standing as a friend of Senator Quay, with the hope that it may help him in his post office aspirations. Harter must be *M*eek's candidate for the Bellefonte post office.

AN AFTERNOON FIRE!

Joseph's Store Has a Narrow Escape from Total Destruction.

AS IT IS, THEIR LOSS IS HEAVY

Broke Out About 3 O'clock Wednesday Afternoon in the Basement Among Some Cotton Goods—Good Work by Firemen Prevented its Spread.

ESTIMATE THEIR LOSS AT $30.000

Wednesday afternoon about 3 o'clock the town was once again startled by the terrible cry of fire. The alarm sounded for the south ward and soon hundreds of people were hurrying in that direction. It was soon learned that the fire was in the basement of the big dry goods store of Joseph's Brothers & Co. Both the Logan and Undine fire companies were soon at work withia an incredible short time and the fire was kept confined to the basement. The firemen found it however one of the stubbornest fires they have ever had to contend with, situated as it was among cotton goods and in the basement.

The fire was discovered by Sam Hazel, one of the clerks, who had been sent down to bring up some samples of woolen goods for a customer. *He* at once gave the alarm to those up stairs. It was at first thought that they would be able to put it out with a few buckets of water, but it was soon apparent that the fire had gained such headway that this was impossible and so a general alarm was turned in.

The firemen worked hard but it was over an hour before the fire was entirely out. It caught in the front part of the store among some cotton, and was in a very hard place to get at. The hose were run in at the cellar windows and several holes were cut in the front part of the store to let streams of water onto the fire.

The origin of the fire has been discovered to be as follows: A gas jet was burning in the centre of the cellar and five or ten feet from it the pipe had bursted and the gas escaping became ignited setting fire to a large bundle of cotton near. In a few minutes the big store room was full of smoke.

The loss sustained by Joseph Brothers & Co., is hard to estimate at this writing. The big basement is over three hundred feet long and is filled from one end to the other with an immense stock of goods. All their winter goods had been taken from the shelves and placed there only a few days ago. Many thousands of dollars worth of woolen and cotton goods, linoleum, oil cloths, matting, underwear, boots and shoes etc.. are damaged by fire and water but to what extent is impossible to tell exactly until the insurance men have examined it.

Mr. Holtz, a member of the firm, when urged by a reporter for this paper to give an estimate of their loss said that he could not tell exactly but believed it would reach $30.000.

It is fully covered by insurance, policies held in company's represented by Wm. B. Rankin and George L. Potter.

—We often say "not at home" when it is happiness that is knocking at the door and do not discover until it is too late that we have turned away the best guest we could entertain.

—Diamond earrings in the daytime are abominations which, however continue to be worn by many women who ought to know better than to commit such a breach of good taste.

—Brigadier Alice Lewis, accompanied by Ensign Annie Sands Anderson, Secretary of the League of Love in the Salvation Army, were at the White House Monday and secured from Secretary Porter letters of commendation with a view to their immediate departure for hospital work on our fleets, and later in our camps in Cuba.

Mr. Harry Swabb and Miss Georgiana Krebs were united in the holy bonds of wedlock Tuesday evening at the home of the bride's parents on East High street.

—"Tell the class what an island is Sammy." "Yes'm; an island is a body of land surrounded by United States battleships."

—Spain will learn to her sorrow that the American Hog has a great capacity for Rooting

—The Chambersburg Repository says: A party of five people including two women, landed in town Wednesday May 5. They walked all the way from Fulton county to attend court. One woman, aged 47, had never seen a railroad train. As soon as they arrived they had their tintypes taken at a local gallery. They saw many strange sights here.

There once was a sailor named Dewey,
To Manila with sealed orders flew he·
He uncorked his guns,
And down went the Dons.
And not a thing to them did do he.

O, dewey was the morning
Upon the first of May,
And Dewey was the admiral
Down in Manila bay.
And dewey was the regent's eyes,
Them orbs of royal blue:
And dewey feel discouraged?
I dew not think we dew.

GOOD NEWS FROM CO. B.

Our Boys are Carrying off All the Honors at Mt. Gretna.

The many friends of Company B will be glad to know that the boys are carrying off all the honors at *M*t. Gretna. There is nothing to good for them. Samuel S. Taylor returned from Mt. Gretna, Monday afternoon and from him we learn the following facts.

Company B was the first on the field and Monday she showed the first full company with its full quota of members. The former color sargeant of the 5th regiment was rejected on account of age, and as Co. B is the color company, they were entitled the honor of this appointment. It was first offered to 1st Sargeant Philip F. Garbrick, but he decided he would rather stay with the boys. It was then offered to Sargeant Charles Garis who accepted the honor and is now a member of Col. Burchfield's staff.

Sargeant John Lose, was appointed Company Quartermaster Sargeant a position which did not exist in the N. G. P., but does in the regular army.

The 5th Regiment drum corp was in bad shape and needed a leader, so where should they go for one but to old reliable Company B, and so Frank Taylor was made Chief musician and instructor of drum corp.

Capt. Taylor and his company are therefore making a record which Bellefonte can be proud of. In drilling and in millitary discipline they stand high in the regiment.

Tuesday morning the boys who were compelled to leave the company through different causes, arrived. Those who failed to pass the physical examination, were, Malin Shuey, Samuel Solt, Clyde Jodon, Joe. Thal, Earnest Stine. Wm. Ammerman and Samuel Taylor.

The following, through various reasons, refused to volunteer, Wm. Smeltzer, Albert Smeltzer, John Hartsock, Harry Rhodes, John Toot and Howard Wells.

The following were rejected because they were beyond the age limit: Jacob Cole, Henry Vitalina and Anthony Noll.

Cupid's Net.

The following marriage licenses have been issued during the past week by Register G. W. Rumberger.

Ira Grossman and Kate Sweeny both of Potter twp.

Samuel Woodring, of Worth twp., and Minnie L. Stiner of Taylor township.

H. Herbert Stover and Gertrude Styers both of Rebersburg, Pa.

Adam Yearick, of Marion township, and Mrs. Louisa Stover of Miles township.

Jacob C. Runkle and Ada Allen both of Potter township.

George P. Johnsonbaugh, of Bellefonte, Pa., and Alice H. Stover of Aaronsburg.

George Washington Harter, of Millheim and Emma Vanatta, of Hartleton, Union Co. Pa.

Harry G. Swabb and Georgiana Krebs both of Bellefonte, Pa.

—The Lewisburg and Tyrone Railroad company, an affiliated line of the Penn-sylvania, at the annual meeting held on May 2, elected officers and directors as follows: President, Samuel Rea; directors, James P. Coburn, S. C. Stewart, N. P Shortridge, W. H, Barnes. Chas E. Pugh and William A. Patton.

PERSONAL PENCILINGS

Si Greninger, of Howard, greeted his many friends in Bellefonte Thursday.

Miss Annie Burns, of this place, is visiting friends in Snow Shoe.

Thomas Collins left Monday on a business trip to Ebensburg.

John M. Dale Esq, left Monday morning for Holidaysburg on legal business.

J. Norris Bogle, of Howard, transacted business in Bellefonte last Saturday.

H. W. Shaffer and wife, of Lock Haven registered at the Bush House Saturday.

W. H. Miller has returned home after a pleasant visit with friends in Lock Haven.

Samuel Taylor, manager of China *H*all, returned home from Mt. Gretna Monday afternoon.

Mrs. Wm A. Ward, of Philipsburg, made a business trip to Bellefonte last week.

W. Harrison Walker Esq, spent Sunday with friends at Salona, returning home this morning.

Philip A. King one of Williamsports leading insurance men, spent Sunday in Bellefonte.

Miss Mamie Morgan returned home from Woodland, recently, after a few weeks visit in that place.

George G. Fink, one of Huston townships leading citizens transacted business in town Thursday.

Miss Bessie Bell has returned home after spending several month with her brother in Long Island City.

Miss Hattie Wilson and her little brother and sister Loyd and Edna, spent Sunday with friends at Boalsburg.

*M*rs. W. F. Reeder has returned home from a lengthy sojourn at Hot Springs, Va., and is again enjoying good health.

Mr. Ben Meek, one of State College's most popular young men, took in the circus at this place Tuesday.

Thomas Faxon engineer at the Electric Light works is lying quite ill at his home on East High street.

Miss Emma Montgomery, of this place. is visiting her cousin, *M*rs. Frank Lukenbach, of Philipsburg.

Mr. and Mrs. J. G. Platt and daughter, Miss Lucile Platt, of Philipsburg, were Bellefonte visitors last Saturday.

Capt. H. S. Taylor returned home Thursday for the purpose of recruiting his company up to the required number of eighty men.

Mrs. *M*ollie Valentine is again at home after spending several months in company with Mrs. W. F. Reeder at Hot Springs, Va.

Mr. and Mrs. James L. Potter, of this place. returned home Friday, after a visit of several days at J. L. Summerville's at Winburne.

Mrs. James Holmes, Jr., of State College, and Miss Emma Holmes, of the same place, are guests of their sister, Mrs. Al. Diehl. of Bellefonte.

Mr. and Mrs. C. U. Hoffer, and two children, Richard and Fred, of Philipsburg, are visiting Mrs. Hoffer's parents Mr. and Mrs. C. T. Gerberich.

Paul D. Sheffer returned Monday morning from a two weeks visit with friends in Scranton, Easton and Philadelphia. *He* reports having had a fine time.

N. B. Spangler, company clerk of Co. B, arrived home Saturday evening from Mt. Gretna on a two days' furlough. He returned to Camp Hastings Monday.

Dr. D. S. Monroe, presiding elder, preached an eloquent discourse in the Methodist church Sunday. *He* returned to his home in Altoona on Monday.

Sheriff Cronister last week took James Reed, Jr. of this place, and Frank Gross, Willis Johnstonbaugh, and James Corrigan, of State College, to the Huntingdon Reformatory.

Mr. John H. Miller, of Centre Hall, came to Bellefonte Tuesday to attend the circus. The attraction in Bellefonte was so strong for him that he did not get home until Wednesday afternoon. Nuff Sed.

Mr. Clark *M*attern, the gentlemanly book-keeper of the Carnegie Steel company at Benore, Pa., came to Bellefonte Tuesday on business and to see the elephant.

Mrs. Geo. N. Van Dyke, of Greensburg, daughter of Mr. and Mrs. John Noll, of this place, arrived in Bellefonte Wednesday May 4. She was called here by the illness of her grandfather. the venerable James Hamilton.

Charles E Dorworth arrived in Bellefonte Wednesday of last week from Harrisburg where he is employed as stenographer in the office of John Hamilton in the Agricultural department. He remained here until Monday morning.

Harry S. Achenbach, formerly of this place but who has been employed by B. C. Achenbach at Lock *H*aven, left that place Wednesday May 4, for Philadelphia prior to returning to his old home in Kansas. His many friends in this place will regret to hear of his leaving this part of the country.

Monday *M*ay 2, Mr. John Hendrickson and family, who have occupied the Blanchard house on East Linn street during their several years residence here, left for their home in Middleton, N. J. They took with them the body of Mrs. *H*endrickson, which has been in a receiving vault since January for final interment.

Hon. John A. Woodward, of Howard, transacted business in town Saturday.

A. Weber, one of Howard's enterprising merchants, was a Bellefonte visitor Saturday.

Thomas A. Shoemaker arrived home Saturday from *G*allitzen to spend Sunday with his family.

W. I. Fleming arrived home Saturday from Harrisburg to spend Sunday with his family.

Col. E. J. Pruner, of Tyrone, arrived in Bellefonte Saturday afternoon on the 1:43 train to spend Sunday with his niece Mrs. R. G. H. Hayes.

Hon. A. O. Furst spent last week transacting legal business in Philadelphia. On Menday he left again for Hollidaysburg to act as an attorney in the famous Gardener, Morrow & Co. case.

Messrs. Fred and Ferdinand Beezer returned home last week from New Kensington where they had been employed for several months past in a large glass factory.

Robert F. Hunter, an aid on Gen. Snowden's staff arrived home from Mt. Gretna Saturday evening on a five days furlough. He left again for Pittsburg on Monday to act as a Juror in the United States circuit court.

Boyd A Musser, sergeant major of the 5th Regiment, arrived home Saturday evening from Mt. Gretna. In the merging of the National Guards into the United States army he was unavoidably crowded out for the present at least. He was however given a leave of absence with a string tied to it and may be called back at any time.

A GOOD RESPONSE.

Forty-Two Centre County Boys Join Captain Taylor's Company.

Captain H. S. Taylor, who came up from *M*t. Gretna Friday to secure recruits for his company, left Saturday evening on the 8:53 train for Camp Hastings, with forty two of Centre county's stalwart sons who are anxious to serve their country.

There was no trouble in securing the men, in fact over 300 could have been secured if necessary. Only three were taken from Bellefonte, namely, Charles Saylor, Andrew *M*eese and James *M*iller, all the rest were from Philipsburg, Howard, State College, Millheim, Centre Hall and other parts of the county.

Saturday proved a very busy day at the armory. New men were being enlisted as fast as they passed the physicial examination. There was many disappointed one among the large crowds of applicants. Dr. M. J. Locke was the examining physican and he put them through a very rigid examination. A great many were turned down on account of bad eyesight, Corporal Sam Graham tells a good story on one applicant. He said as he was coming over to Bellefonte on the train he was accosted by a backwoodsman who seemed very desirous of enlisting. The man said he was on his way to DuBois to take a job in a lumber camp but if he could enter the army he would throw up his job. The corporal became interested in the prospective recruit and began asking questions. The man finally asked if he thought they would object to him shooting left handed and sighting from his left eye. He was told that he could easily break himself of that and learn to shoot the other way. But said the man I am blind of my right eye, This capped the climax and the Corporal told him that he had better not loose his job.

Others were turned down for different causes. One poor fellow from Penns Valley was almost heart broken when he was told that his false teeth disqualified him from the service. He said he felt like going outside and smashing the teeth against the brick wall.

Previous to train time the boys were formed at the armory in sets of fours and marched to the depot, followed by an immense crowd of people who cheered enthusiastically as the train pulled out.

LIST OF UNCLAIMED LETTERS.

The following letters remain in the Bellefonte Postoffice uncalled for May 11, 1898:

Mary Breon, Amelia Fohner, Mrs. Barja Hewer, Mrs. Horstetter, C. Kirk. Mrs. Jno. Lutz, Lizzie Hewman Annie Oswalt, A. Nelson Shope, Mrs. Ada Smith, Franklin V. Smith, S. H. Seall, Isaac Woomer, Ella Watkins.

When called for please say advertised.

DAVID F. FORTNEY, P. M.

—Dr. D. S. Monroe preached in the Methodist church Sunday evening.

Royal makes the food pure, wholesome and delicious.

ROYAL BAKING POWDER

Absolutely Pure

ROYAL BAKING POWDER CO., NEW YORK.

ADAMS EXPRESS COMPANY.

A Synonym for Brilliant Executive Capacity at Mt. Gretna.

The Adams Express Company has, with that intuitive foresight which has so long characterised the brilliant executive capacity of its management, made permanent arrangements for developing their unrivaled transportation facilities at Mt. Gretna, for the benefit of the military and the public at large. This company, whose pride has been to attain a wonderful position in the great railroad systems of this country, has always a broad and liberal comprehension of anything undertaken by it. By its systematic policy it has encompassed every resource in maintaining that prompt and efficient service, which has made the company renowned in the handling of express business from point to point, and the public has ever recognized its superior advantages. Its preparations this year for handling the enormous business done by the Adams Express Company will surpass all previous efforts in the line of prompt and efficient service. It will establish permanent headquarters on the grounds, in the same location as last year. The management has already decided on an improved service, consisting of six handsomely constructed express wagons, 8 horses, and a force competent to handle in every way the business entrusted to its charge.

The officers of the Adams Express Company, both clerical and manual are known not only for courteous attention, but by strict integrity and honesty as well, they have long enjoyed the confidence and respect of the travel loving and sight seeing public. The Adams Express company is an institution of the people and an important factor in the social and business world of to-day.

The route agents and special representatives of the Adams Express company who will be in charge at Mount Gretna are: O. B. George, Route Agent, Reading, Pa. J. W. Ayers, Route Agent, Huntingdon, Pa. J. C. *M*cNiece, Route Agent, Erie, Pa. W. W. Dauman, Route Agent, Williamsport, Pa. B. F. Goetz, Special Agent, Philadelphia, Pa. C. P. Ochs, Agent, Lancaster, Pa. C. H. Williamson, Stenographer, Reading, Pa. J. Griffin, Huntingdon, Pa. D. V. Crossmire, Kane, Pa. G. W. Ammerman, Sunbury, Pa. J. D. Eyre, Williamsport, Pa. C. Rumberger, Lock Haven, Pa. H. W. Fry, Sinnamahoning, Pa. W. J. Dick, Philadelphia, Pa. These will form an efficient and adequate force, and the public may rest assured that business done with the Adams Express company will be of the gilt-edged order, and the name of the company alone is a guarantee of its efficiency,

They Pulled It Down.

The residents of Oriole, Nippenose valley, became very indignant, Tuesday May 3, when it was learned that an unknown Spanish sympathizer had during the night before hoisted a flag over the P. O. S. of A building Revs. McKenty and J. S Phillips, assisted by Professor Yours, were soon at the hall, when the Spanish colors were torn down and burned and trampled upon by an infuriated crowd. Several persons said they would shoot the villain who did the deed if caught. The building is now profusely decorated with American flags.

Cars Piled Up.

Coal train No 58, on the Bald Eagle valley railroad, was wrecked opposite the plaster mill site, near Mill Hall, Tuesday. Twenty cars were piled up. A broken axle was the cause. A brakeman named Zane Bell was slightly injured.